The Kingston Daily Freeman

FOUNDED IN 1871. CITY OF KINGSTON, N. Y., SATURDAY EVENING, JANUARY 22, 1927. PRICE FOUR CENTS.

Kingston Police Made 738 Arrests During 1926

Public Intoxication Led Offenses Charged, With 169 Cases—Vehicular Accidents Totaled 582, In Which 148 Persons Were Injured and 2 Killed—Other Statistics Contained In Chief Wood's Annual Report.

During the past year there were 738 arrests made in Kingston, of which number 169 were for public intoxication There were also 582 vehicular accidents reported to the police department in 1926 in which 148 people were injured and two were killed, according to the figures submitted by Chief of Police J. Allan Wood in the thirty-fifth annual report of the work of the police department during 1926, which was read and adopted at the meeting of the board of police commissioners Friday evening

Chief Wood also called attention to the fact that more policemen were needed, and that there should be more police signal boxes added to the police signal system. The report in full follows.

POLICE DEPARTMENT.

City Hall.

Police Commissioners—Mayor Edward J Dempsey, president; William H. Connelly, Clarence S. Rowland, Joseph Beichert, Jr., and William D. Loughlin.

Chief of Police—J. Allan Wood.

Detective Sergeants—Charles Phinney and James V. Simpson.

Patrolmen — Frederick J. Fout, William J Reardon, William Hess, Arthur J. Dempsey, Robert F. Healey, Charles J. Murphy, James E. Welch, Raymond F. Saehloff, Elbert K. Soper, James P. Martin, Guernsey Burger, Peter J. Camp, Peter Keresman, Frank H. Fatum, Winfield Entrott, Urban Healey, William Roedell, Raymond Van Buren, John J. Harnen, Jacob H. Aley, Edward J. Leonard, Leaville Relyea, Harold Bowser, Clarence Brophy, John J. Schick, and Simon Wood.

Police Matron—Alice Bilyou.

Police Surgeons—Frederick Snyder, M. D., Aden C. Gates, M. D., and John F. Larkin, M. D.

In Memoriam.

HON MORRIS BLOCK, MAYOR.
Died November 7, 1926.

Report of the police department. Office of the Chief of Police, Police Headquarters.
Kingston, N. Y., January 10, 1927.
To the Honorable Board of Police Commissioners of the City of Kingston, New York.
Gentlemen:

I have the honor to submit to you for your consideration the 35th annual report of the business of the Kingston Police Department for the year ended December 31st, 1926, together with tabulated forms, giving in detail information upon different matters connected with the business of the department.

Organization.

The strength of the force has not advanced with the pace of crimes, misdemeanors, or miscellaneous demands. Some provision should be made for additional men in order that more traffic points could be manned by traffic officers. An inspection of some of the traffic points in the city will indicate the need of establishing more traffic posts. The street patrol service should also be strengthened, With the men available the department is doing its best to control street traffic, furnish efficient street patrol service and take care of the increasing demands for miscellaneous service that is made upon it.

Motor Equipment.

All motor equipment of the department is in good condition and has been maintained in such condition throughout the year. A Dodge sedan was purchased in June for patrol service outside of the regularly patrolled districts. This service has proved effective. I do not, however, believe that the time has arrived when such a service would be effective in the residential and business districts. The miles traveled for the year were 13,942 miles.

The Franklin patrol car has given exceptional service during the year and seems best fitted for police work. 18,168 miles were traveled during the year.

The Lorraine Ambulance gave efficient and unbroken service throughout the year. 242 ambulance calls were recorded and 1,084 miles were traveled.

The two motor cycles of the department are in fair condition. The minor repairs will be made before active work for them begins. Most of this repair work as well as a great deal of the repair work on other motor equipment of the department has been done within the department and considerable expense saved. I feel, however, that after this year's service the motorcycles should be exchanged for new ones. This seems to be the best policy. A better price is gained for the used machines and better service is obtained from the improved type. A little care was attended to one of the motorcycles late in the fall. This machine the reliable motor cycle during the fall rains and early winter and the service was maintained later than usual. With the use of the side car the service can also be started earlier in the spring. The motorcycles traveled 9,854 miles during the year.

Traffic.

The traffic problem in Kingston was quite well handled during the year. Although thousands of automobiles passed over our streets the number of serious accidents were but few With but two traffic points manned regularly by traffic officers and signals and with but two motorcycle officers, vehicular traffic passed over our streets with very little congestion. There are several intersections which should be controlled by automatic signals. A series of such signals will be a necessity in the near future.

Police Signal System.

This important branch of the department was maintained, at a cost of $535.52. This is a very small item compared with the usefulness of the system and the results obtained. 68,811 calls were recorded over the system, besides numerous calls over the telephone connected with the system. A few additional police boxes would be appreciated. This system was put in operation during the year 1915 and the original plan has not been materially changed or added to. New residential sections within the city have been built up and some of the old sections have also increased. Our system is large enough for eighty boxes. We have twenty at present. A few more would increase the service in districts not receiving regular police protection. A large part of the labor in maintaining this branch of the police department was done by members of the department. The outside work consisting of pole line construction and repair work was done under the supervision of the Superintendent of Fire Alarm at a cost of $128.70.

Police Pension Fund.

The Police Pension Fund as it appears on the books of the City Treasurer is in good financial condition. With the assistance of the money derived from the base ball games the fund is now gaining each year. This fund should amount to at least thirty thousand dollars.

The following is a tabulated statement of the fund:

Balance on hand January 1st, 1926,	$18,496.97
Receipts for the year 1926,	5,814.44
Interest to January 1st, 1927,	738.24
	$25,049.65
Less disbursements in 1926,	5,400.00
Balance on hand December 31, 1926,	$19,649.65

Funds are deposited as follows:

Rondout Savings Bank,	$5,209.98
Kingston Savings Bank,	5,160.19
Ulster County Sav. Inst.,	5,764.79
Kingston Trust, Branch,	2,005.14
Rondout National Bank,	2,144.56
	$20,284.65
Less outstanding warrants	635.00
	$19,649.65

Police Fund.

The money raised for police purposes were ample for the needs of the department and a small balance remained at the close of the year's work. The following is a tabulated record of the condition of the fund:

Unexpended Revenue.

January 1st, 1926, brought forward from previous year	$ 3,556.42
Budget appropriation for year 1926	60,612.24
Total amount available to meet expenditures for the year 1926	$64,168.66
Disbursements, including salaries, garage, telephones, equipment, stationery, light and heat, transportation of prisoners, office expenses, repairs and renewals of equipment, materials and supplies, and other police expenses of the year	62,811.82
Balance	1,356.84
	$64,168.66

During the year there has been received for sunday licenses $1,021.00. For dog licenses (collected by City Clerk) $1,009.75. For dog census, (made by Police Department) $274.00. Receipts of base ball games, $1,616.05. These amounts have been credited to the Police Pension Fund.

The number of arrests for all causes was 738. The number of women arrested was 49. The tabulated forms annexed herein show the causes of arrest, disposition and other valuable information.

582 vehicular accidents were reported during the year in these ci-

(Continued on Page Six.)

Apoplexy Caused Beatty's Death

Coroner Humiston Determines Cause of Death of Stone Ridge Man Who Was Found Dead in His Home.

Coroner H. B. Humiston, after an investigation, has determined that Lewis Beatty, who was found dead on the kitchen floor of his home Tuesday evening, died from apoplexy. When neighbors and Deputy Sheriff P. W. Wells of Stone Ridge went to the Beatty house, which is located on The Vly road near Stone Ridge, they found evidence of a struggle. The idea of foul play was discarded and it was evident that Beatty had died after a struggle, but the blood on the floor was found to have come from a hemorrhage from the mouth.

Mr. Beatty, a widower, 48 years old, resided alone and was last seen on Sunday. At first it was supposed that he had gone for a visit but when he did not return the neighbors investigated. Two men passing the place saw the body on the floor late Tuesday and notified Mr. Wells

Two sons survive. The funeral was held at 1 o'clock this afternoon from the Reformed Church at Stone Ridge. Interment in Fairview Cemetery

Critics Overlook Important Topic

President Coolidge Feels That His Fundamental Question In Mexican Controversy Has Been Overlooked By Majority of Americans.

Washington, Jan. 22 (AP)—Coincident with the placing in operation of the new alien property land law in Mexico under which only native born Mexicans are permitted to own land in that country, the position of the Coolidge administration in dealing with the dispute over this and Mexico's new petroleum law is again affirmed as being concerned solely with the question whether American property can be taken without being paid for.

President Coolidge feels that this fundamental question has been overlooked by the majority of the American people in considering the issues involved in the controversy, and that critics of his policy generally have confused their minds by paying too much attention to the insignificant angles of the principles in dispute.

In considering the possibility of arbitration, it is said on behalf of Mr. Coolidge that the necessity of affording full protection to American property rights has been and will be the chief concern of the Washington government in any attempt to settle the issues. The less important angles will be easy of solution, he feels, once the fundamental question of the sanctity of vested rights is disposed of.

Cold Wave Will Hit New York

Buffalo, Jan. 22 (AP).—The cold wave which has enveloped the west is rapidly approaching the east, the local weather bureau announced today. A strong northwestern wind is sweeping zero temperatures toward New York state, it was said, and the mercury will hover around the zero mark tonight and all day tomorrow. Little snow is in prospect.

HUNT'S CIRCUS TO TRAVEL BY 20 MOTOR VEHICLES.

Mr. and Mrs. John Hunt of Baltimore, Md., and daughter, Mrs. George Bernard, are spending a few days in town, guests of Mr. and Mrs. George Darling, of Main street. This is Mr. Hunt's first visit to Kingston in fourteen years, his old home town. With his son, Charles T. Hunt, he will be remembered as one of the owners of Hunt's circus, he being the original starter of the road shows. For a long time he ran a wagon show but the coming season will move his shows by twenty motor vehicles and employ over sixty people, with elephants and a small menagerie.

IMMACULATE CONCEPTION HOLY NAME SMOKER

A smoker was held Thursday evening by the Holy Name Society of the Immaculate Conception Church and a most enjoyable time was had by all the men present. A number of excellent boxing exhibitions were staged by members of the society and a vocal musical program was also well rendered by talented fraternity men accompanied by Lester Marks at the piano. A number of smokers will be held in the future by the society at which boxing bouts of high quality will be staged.

RED FOX DISPLAYED FOR SHRINERS' BALL.

The red fox of the Kingston Shriners' Association is displayed conspicuously in the various shop windows about town, reminders of the annual dance of the Shriners' Association which will be held at the armory on Wednesday evening, February 9. Each year this popular dance is given by the Shriners' Association for the benefit of the Kingston Industrial Home.

Nine Coal Miners Hurt in Explosion

Wilkes-Barre, Pa., Jan. 22 (AP).—Nine miners were injured as a result of an explosion today in the Peach Orchard mine of the Glen Alden Coal Company at Parsons. Fiver of the injured were taken to hospitals and one was removed to his home. Among the injured are Stanley Kreage, engineer of Parsons, and Clifford Hay, mason, of Wilkes-Barre.

The cause of the explosion is not known. The mine was idle yesterday and few men were in the workings on account of a misunderstanding that the mine was to resume operations today.

Two Theories in Clark Death

Cape May, N. J., Jan. 22 (AP).—Different theories to how death came to Miss Mary S. Clark, aged spinster, whose frozen body was found on the beach here last Saturday night, were held today by authorities investigating the case.

Coroner William H. Thompson adheres to his belief that she was slain, with robbery as the motive, while the state police believe she was a victim of amnesia and exposure.

The coroner's views are shared by many of the townspeople and relatives of Miss Clark. Two of her cousins, Joseph F. Fisher, Jr., of Pittsburgh, and his sister, Miss Mary L Fisher, who came here to identify the body, said they were convinced Miss Clark was lured to Cape May and slain

Miss Clark, a well to do woman of Pittsburgh and Washington, was said to have purchased between $25,000 and $35,000 worth of negotiable securities in Washington four days before her body was found, and those holding the murder theory believe her slayer was aware of this fact.

Carmel Agog Over Browning Trial

Demand for Accommodations Sends Prices Soaring—Mrs. Browning Plans to Commute Daily From New York.

Carmel, N. Y., Jan. 22 (AP).—This normally quiet little country town was humming with activity today as preparations were being completed for the opening on Monday of the separation suit brought by Edward W. Browning, wealthy real estate man, against his 16 year old wife, Frances (Peaches) Heenan Browning.

Every available room was taken days ago by the scores of newspapermen, court attaches, lawyers and ordinary persons who hope to get a thrill out of the court proceedings.

Carmelites deny any profiteering in room rates, but Justice Seeger, who will preside at the trial, was given a rude shock yesterday when he learned he would have to pay what would have been received for three beds in order to have for his exclusive use a large and comfortable room.

Restaurants are reported planning to reap a harvest. Prices on menus have soared the last few days and other necessities are said to have taken a like leap.

Mr. Browning will stay at the Lakeside Inn during the progress of the trial, while Mrs Browning plans to commute from New York every day.

The mystery acid attack on "Peaches" before she became the bride of 52-year-old Browning was expected to figure in the separation trial. Mr. Browning hinted yesterday that an investigation has furnished him with a key to the mystery. The attack, as a result of which "Peaches'" face was badly scarred, never was fully explained.

WEATHER OUTLOOK FOR COMING WEEK

Following is the weather outlook for the week beginning Monday:

North and Middle Atlantic States: Snow or rain Sunday will likely be followed by mostly fair until middle of week when snow or rain is probable for a day or two. Much colder Sunday and Sunday night; rising temperature Tuesday and Wednesday; then colder latter part.

SUNDAY SERVICE UNDER BOY SCOUTS' AUSPICES

The Sunday evening service at the Clinton Avenue Methodist Church will be under the auspices of the Boy Scouts of America. An investiture ceremony will be conducted by R. F. Overbaugh, commissioner of Saugerties. Scout Executive Smith will give an address on "The Biggest Job in America." The public is cordially invited.

Business Certificate Filed.

Louis Ferrara of 113 Pine street has filed a certificate with the county clerk stating that he intends to conduct a business on the Saugerties road under the name of the "Horseshoe Inn." Mr. Farrar, who formerly conducted a barber shop on Main street, will specialize in spaghetti, chop and steak dinners. The inn is located just beyond the city limits.

State Troopers Held for Murder

Twelve State Troopers Held On Charges of Murder, Growing Out of Death of Miss Beatrice Meaney—P. C. A. Agents Named as Accessories.

Flemington, N. J., Jan. 22 (AP).—As the result of the death of a woman during an all night battle at a lonely farmhouse in Jutland, 12 state troopers were held today on charges of murder. Two other troopers and two agents of the Society for the Prevention of Cruelty to Animals were accused as accessories.

The battle occurred during investigation of a complaint by the society that cattle were being underfed.

The warrants were issued last night after a jury impaneled six days ago by Coroner William F. Charles found that Miss Beatrice Meaney, who, with her brothers, Timothy and James, barricaded themselves in the house after James was wounded in the knee by Trooper A K. Larsen, met her death "in an unwarranted, atrocious and unlawful attack on the home of her brothers," the verdict was received with vociferous applause from the farmers who crowded the court room

The troopers will be turned over to Sheriff Kinney today by Major Mark O. Kimberling, assistant superintendent of state police They are Daniel J Dunn, Thomas J. Cunningham, Matthew A. Daly, August Albrecht, Peter J. Smith, William Lange, Charles Schwartz, Lewis E. Kubler, Robert Johnson Frederick Schultz, Cyril Dalton and George Wilton

These were the men who testified they fired their guns during the 12 hour siege. Twenty-four troopers were present.

Lieutenant Daniel F. Rogers, who directed the shooting, and Trooper Larsen, who accompanied agents Leslie Dusenberry and Harry Hanoway, of the P. C. A. were named accessories.

Dusenberry and Hanoway were arrested in their homes at Newark last night and were brought here by Sheriff Kinney.

Chaplin Weak And Penniless

New York, Jan. 22 (AP).—Penniless, weak and without money enough to hire a taxi, Charlie Chaplin today was hoping that his difficulties with the government over his income tax returns would be settled within a few days.

While attorneys for the comedian were arranging to post a bond to meet the government's claim for $1,135,000 in back income taxes and so release from liens more than $800,000 of Chaplin's New York assets, it was said unofficially at the internal revenue collector's office that so far as this district is concerned the matter will be adjusted by Monday.

"I don't know what it all means," was Chaplin's only comment made to a reporter who met him on his return from a short ride in Central Park, his first venture outdoors since his nervous breakdown.

"I've just got up out of bed, and I'm still pretty weak and wobbly. It's all very confusing. I'm just trying to complete a picture and make some money," he said.

Chaplin, according to Nathan Burkan, his attorney, would be absolutely penniless and "unable to hire a taxi" if it were not for his friends. This same temporary poverty, he said, has caused considerable loss to his two picture companies, the activities of which have been curtailed by lack of operating funds.

MARTIN CANTINE LEAGUE MANAGER

New York, Jan. 22. (Special to The Freeman).—Martin Cantine of Saugerties, N. Y., was one of a group of six added to the board of managers of the American Protective League at its annual meeting at the Union League Club here yesterday. The others were Arthur Coffin, Windsor Locks, Conn.; S. L. Nicholson, N. Y.; Judge Lafley, Wilmington; E. E. Salisbury of Syracuse; and J. F. Holler of Schenectady.

Several amendments to the constitution of the organization were voted including one to change the name to the American Tariff League.

BARKING DOG PROBABLY SAVED LIVES OF FAMILY.

Watertown, N. Y., Jan 22 (AP)—Barking of a collie probably saved the lives of O. J. Guida, his wife and eight children early this morning when fire destroyed the block in which they made their home in Sackets Harbor, 11 miles from here. Three buildings were damaged, the total loss being about $10,000.

La Societe X et 40 Card Party.

La Societe X et 40 will hold a card party in the American Legion Memorial Building, West O'Reilly street, Wednesday, January 26 Bridge and pinochle will be played and games will start promptly at 8 p. m. The committee in charge have secured a number of especially fine prizes and delicious refreshments will be served. A large attendance is desired.

Governor Replies To Col. Roosevelt

Agreeing to Call on Best Brains and Ability to Serve On Water Power Authority—Picks Flaws in Roosevelt Argument.

Albany, Jan. 22 (AP).—Governor Smith's answer to Theodore Roosevelt is a proposal for a non-partisan conference on the creation of a state water power authority.

"If given the power by law," the governor agrees to call on the "best brains and the best ability" he can find to serve on the authority.

"If the leaders of the Legislature," he said in an address last night before the City Club, "have any doubt about that, I will be very glad to confer with them on the personnel of the authority even before they pass the statute."

In the governor's opinion, the recent speech of Colonel Roosevelt at Syracuse, which criticized the governor's attitude in the water power controversy, was a "comic monologue"

In his address the governor picked flaws in the Roosevelt argument, denying the colonel's charge that legislation suggested by the executive was "impractical and unsound, although of a benevolent nature."

"In my message to the Legislature," the governor said, "I suggested considerable legislation of a benevolent nature, as, for example, the 48-hour law for women and children in industry.

The governor asked if Colonel Roosevelt suggested economic unsoundness as the reason for the defeat by the Republican legislature of the 48-hour bill.

"If he does," the governor said, "let me remind him that in the campaign of 1924 he promised that legislation to the people of the state as a candidate and his party promised that legislation in the party platform.

Mild Weather Aid In Clearing Roads

The mild weather and rain of the past few days have been of great assistance in clearing the county roads of the snowfall of a week ago. County Superintendent James F. Loughran has had crews out since the storm, clearing up the roads, and at present all roads are in good condition. The work of widening the roads has gone on rapidly and the mild weather has been of great assistance in the work.

Abandon Hope For Crew of 27

Boston, Jan. 22 (AP).—Hope had been abandoned today for the 27 men of the crew of the steamer John Tracy, a steel collier, last seen off Cape Cod during the height of the blizzard of January 11.

The finding yesterday off Cape Cod of a drifting rowboat and the name plate of the ill-fated vessel, removed the last vestige of doubt that all had perished.

INJURED WHEN TRIPPED BY SIDEWALK DOOR.

Irwin Ronk, a printer employed by The Freeman, was injured while walking on Wall street about 4:30 o'clock Friday afternoon when he was tripped by a sidewalk door that was being raised in front of the W. T. Grant store.

He fell heavily on the sidewalk, landing on his face and stomach. He was picked up by persons who saw him fall and taken upstairs and Dr. H. P. Van Wagenen was sent for, who after giving temporary aid took him to his office on John street, where a cut in his head was sewed, a number of bruises on his face and one hand dressed and attention given to other injuries.

Later Mr. Ronk was taken to his home on Linderman avenue. His spectacles were broken when he landed on his face on the sidewalk. There was no one at the trapdoor to warn pedestrians that the door was being raised.

CASHIER OF FOREIGN MISSIONS ARRESTED

New York, Jan. 22 (AP)—Arthur M. Flade of Glendale, cashier of the board of foreign missions of the Methodist Episcopal Church, was under arrest today charged with obtaining $34,000 of the board's funds by falsification of accounts. Police said he had made a confession in which he said he lost the entire amount through speculation in the stock market.

Flade had been employed by the board for 23 years.

Ambulance Calls Friday.

The city ambulance Friday removed Mrs. Frances Rhinehart from 25 Oak street to the Kingston City Hospital and Mrs. George Telfer from the Kingston City Hospital to Susan street.

Our Growing Population.

The following births have been reported to the board of health:

Mr. and Mrs. Michael DeCicco, 11 Rock street, a daughter, Barbara.

Mr. and Mrs. Frank DeCicco, 3 Kingston street, a son, John.

Woman Dies in Tenement Blaze

New York, Jan. 22 (AP)—A woman was burned to death and five persons were injured when fire early today destroyed a five story tenement at Third avenue and Seventy-fifth street.

Twenty families were forced to flee down fire escapes and over roofs. The fire, of undetermined origin, was discovered by a passerby and spread rapidly. The woman's body was found on the top floor, where she had been overcome apparently while trying to escape to the roof. She had not been identified.

John Farrell and his young daughter, Marion, were badly burned. Farrell's wife was reported missing.

Damrosch Praises Opera by Radio

Conductor of New York Symphony Orchestra After Listening to "Faust" Declares Broadcasting Performance Excellent.

New York, Jan. 22 (AP)—Opera by radio will increase the so-called musical audience in the United States by millions, in the opinion of Walter Damrosch, for 42 years conductor of the New York Symphony Orchestra.

Early today, at the close of one of the most remarkable evenings he said he had ever spent in his home, the conductor said

"The nation-wide broadcasting of an entire act of Gounod's 'Faust' to millions of people, in such an excellent fashion as I heard it in my New York studio last night, is of extraordinary significance.

"It means the making available of good music to millions heretofore starved for want of it. It is an answer to those artists who talk against the radio. They are simply blind They fail to project themselves into the future.

"America, in fact through the radio, may actually be entering a golden day of musical appreciation."

Seated in his music room with Mrs. Damrosch, and his daughter, Mrs. Thomas Finletter Mr Damrosch sat back at 10.30 p m, in a new role.

The baton with which he has directed for nearly two generations was idle for the evening while the conductor acted as music critic in New York for The Associated Press, while the objects of his comment raised their voices in unsuspecting song a thousand miles away.

Mr Damrosch's criticism, however, was broken by enthusiastic comments on tone quality, and the habits of the conductor soon rode down the critic.

His right hand beat the air.

"Ta tee, ta tah, ta dee", he hummed. "Now, the clarinets! There! Hmmm! To think, now—that comes a thousand miles! And a million persons heard that note'

"I could sit here," he mused, "and conduct an orchestra for a soloist in Chicago. It would be perfectly simple. Sometime that must be done. The only thing is I would not see the movement of the lips."

Mr. Damrosch, as critic, considered the performance "excellent".

Farm Bureau Meet at Wallkill

A two-day legume crop and farm management meeting starts in the Reformed Church in Wallkill on Wednesday, January 26, at 10:30 a. m. Manager Wigsten of the Ulster County Farm Bureau announces that final arrangements have been completed with the men who are to speak and that they will be present and on time for all sessions. According to information sent out this is to be the best Farm Bureau meeting ever held in Wallkill. The speakers, Professors L. F. Hall and J. H. Barron, are the best the College of Agriculture at Cornell affords on the subjects they are to discuss. Professor Barron, who handles the legume crops and soil fertility subjects, has had a lifelong experience in the work. He further bears the unique distinction of having been the first county agricultural agent in the United States. His experience and familiarity with legume crops, clover, alfalfa, soy beans, field peas, and the soil fertility problems involved will make him a valuable man at the Wallkill-Shawangunk meeting.

L. F Hall will be remembered as the man who made the farm management survey of sixteen farms in Wallkill-Shawangunk last fall. His talks will be directed toward improving the factors that influence the labor income on Wallkill valley farms.

It is doubtful if the Farm Bureau will ever offer a greater opportunity for farmers in this section of the county to come together and study their farm problems. Non-members as well as members are cordially invited to attend. Farm Bureau Manager Wigsten will attend each session and will be available for discussing Farm Bureau problems with those interested.

No Arrests Here Friday.

Friday, judging from the police records, was a quiet day in Kingston and no arrests were made by the police department.

Daddy's Evening Fairy Tale

MARY GRAHAM BONNER

SPARROWS

"You know," said Daddy, "I saw such a strange thing today in the city."

Lots of Little Brown Sparrows.

"Tell us about it," said Nick, "do, daddy, please."

"What was it?" asked Nancy, who was always interested in whatever daddy had to say.

"Well," continued Daddy, "in a tree in the park lots and lots of little brown sparrows were roosting.

"It was, of course, a perfectly bare tree, without a leaf on it, and they were huddled together, keeping each other warm.

"I watched them for quite a time. There was one sparrow who looked as though he were the leader.

"He did most of the chirping and was apparently telling all the others what they must do and giving all sorts of directions.

"He chirped almost constantly for ten minutes, and then he flew down from the tree and hopped along the ground.

"He picked up crumb after crumb, and then when he had as many as he could carry in his beak he flew up in the tree again and left them on a branch, where there was a kind of hole in which to put them.

"He was evidently showing all the other birds just what to do, for in a minute or two any number of them flew down to the ground and began to pick up crumbs.

"It was wonderful to see how many they could find, for I myself could hardly see any, and all the time he kept chirping to the others and telling them what to do.

"This kept up for some time, for the birds would fly back and forth, just picking up goodies and then putting them up in the tree.

"Meantime a lot of other birds who had stayed up in the tree were fixing them on the branch and dividing them all evenly."

"Didn't they eat any of them?" asked Nancy.

"Yes. After quite a while they all flew back to the tree again, and once more they huddled together and had the most marvelous meal.

"You see, it was their dinner time, and they all had it together at the same time to make it more sociable.

"From all the cries of joy and the noise, I fancy they were having a pretty good time of it and enjoying themselves immensely.

"In fact, I think they almost forgot how cold it was.

"I think it's wonderful," said Nancy, "how well the birds can look after themselves, for it must be pretty hard sometimes, especially in the winter."

Picked Up Crumb After Crumb.

"Yes," said Daddy, "it is, but these birds seemed so happy together and to be having such a good time.

"After dinner was over they all chased each other from one tree to another in the park and played tag and had a beautiful time.

"So I think really birds and animals are smart and brave to be able to look after themselves and their little ones so well."

"We think so, too," the children agreed.

PUZZLES

Where were the first doughnuts fried? In Greece.

• • •

What state is round at both ends and high in the middle? Ohio.

• • •

What is the happiest state in the Union? Merryland (Maryland).

• • •

Which river is the coldest? The Isis (Ice is).

• • •

Why is the letter E like London? Because it is the capital of England.

• • •

Why is Ireland like a bottle of wine? Because it has a cork in it.

• • •

If Mrs. Fish was to have her children's portraits painted, to what might they be likened? Sardines—little fishes done in oil.

• • •

Why is a continued story like a breakfast food? Because it is a serial (cereal).

• • •

What is one of the best things to have for Thanksgiving dinner? An appetite.

• • •

When is the best time to read from the book of nature? When spring opens the leaves and autumn turns them.

Clear The Pores Of Impurities With Cuticura Soap

GAS BUGGIES—Trouble Brewing.

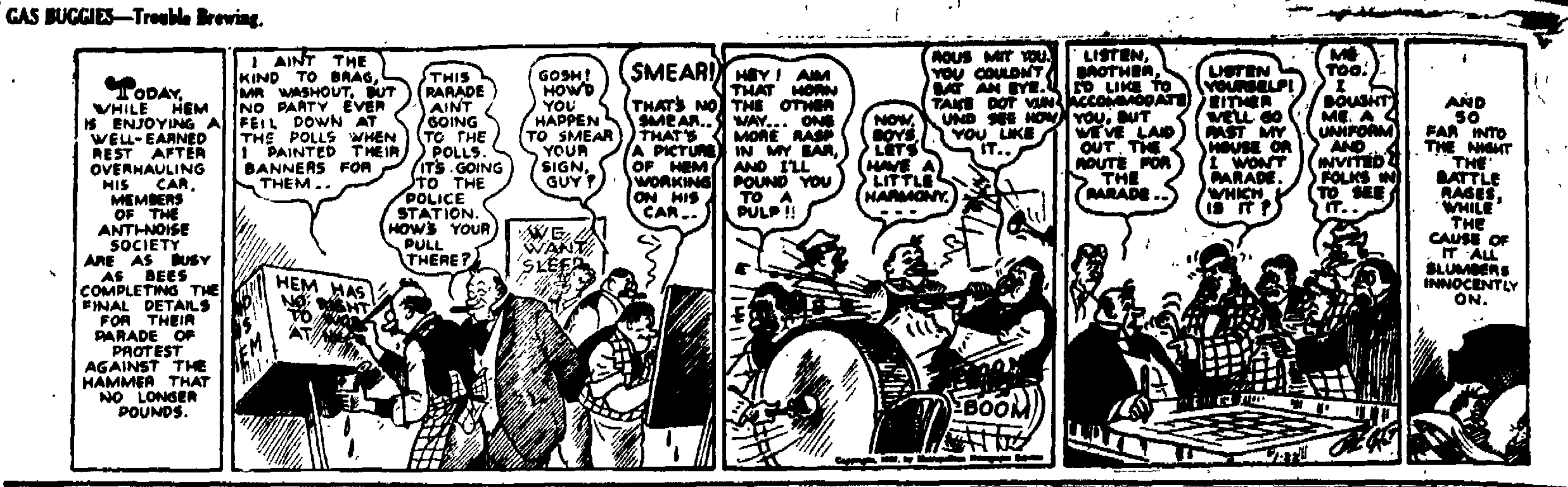

DAILY RADIO PROGRAM

Sunday, January 23.

Josef Hofman, world famed pianist, and Ann Mack, soprano, will be the soloists broadcasting at 9:15 through WEAF and the Red Network in the outstanding radio feature for Sunday night. The oratorio "St. Paul" by Mendelssohn will be sung by a boy choir through WBAL at 8:00. At 8:30 Ararat Lodge, B'nai Brith, will banquet through WTIC, and at the same time WJZ tourists will be taken to Naples. WGBS and WIP will join in broadcasting the music-drama "Madame George Sand" at 9:30.

Black face type indicates best features

All Programs Eastern Standard Time.

Leading East Stations.

299.8—WPG, ATLANTIC CITY—1000k.
9.10 P.M.—Ambassador orchestra.
10:00—Baritone, organist, trio, violinist, 'cellist.
246—WBAL, BALTIMORE—1220k.
6.30 P.M.—Concert orchestra.
8:00—Oratorio, "St. Paul" by boy choir.
430.1—WNAC, BOSTON—697k.
7:15 P.M.—Church service.
319—WGR, BUFFALO—940k.
10:45 A.M.—Presbyterian service.
7:45 P.M.—Presbyterian service.
9:15—Same as WEAF.
10:15—Cleveland Park Terrace hour.
266—WMAK, BUFFALO—1130k.
3:00 P.M.—Syracuse musical.
7.30—Christian Science service.
422.3—WLW, CINCINNATI—710k.
7:30 P.M.—Presbyterian service.
8:00—Beethoven memories.
8:30—String orchestra, soprano
389.4—WTAM, CLEVELAND—770k.
10:45 A.M.—Church service.
2:00 P.M.—Organ.
3:00—Afternoon musical.
6:00—Winton orchestra.
7.00—Theater orchestra.
8:00—Church service.
9:15—Same as WEAF.
10:15—Wylie's orchestra.
516.9—WCX-WJR, DETROIT—580k.
5:45 P.M.—Ensemble; comedy troupe
7:15—Methodist service.
10.00—Church song service
475.9—WTIC, HARTFORD—630k.
6.00 P.M.—Theater concert.
8:30—Banquet of Ararat Lodge, B'nai Brith.
405—WOR, NEWARK—740k.
7.00 P.M.—Baritone, pianist, horn.
7.45—Vanderbilt concert.
333.1—WBZ, NEW ENGLAND—905k.
10:30 A.M.—Christian Science ser.
3.30 P.M.—Salem Philharmonic Hour
7:00—Home folks organ music.
7:30—Duet, girls trio.
8:00—Quartet with WJZ.
8:30—Baritone, pianist.
9:00—Springfield Chamber of Commerce program.
10:00—Violinist with WJZ.
491.5—WEAF, NEW YORK—610k.
5:20 P.M.—Pianist.
6:00—Orchestral concert.
6.30—"Samson and Delilah"
7:20—Capitol Theater musical.
9:15—Ann Mack, soprano, and Josef Hofman, pianist.
10:15—"Courage and Self Confidence"
315.6—WGBS, NEW YORK—950k.
9:30 P.M.—Music drama, "Madame George Sand."
10:30—Contralto, tenor, ensemble.
455—WJZ, NEW YORK—660k.
9.00 A.M.—Children's hour
11:00—Baptist service, Dr. H. E. Fosdick, pastor.
3.55 P.M.—Vesper service.
7:00—Church Carillon.
7.30—Estey organ.
8:30—Tour, "Naples."
9:00—Commodore concert orchestra.
10:00—Godfrey Ludlow, violinist.
508.2—WIP, PHILADELPHIA—590k.
9.30 P.M.—WGBS concert.
309.1—KDKA, PITTSBURGH—970k.
11.00 A.M.—Presbyterian service.
4:00 P.M.—Organ
4:45—Presbyterian service.
6:30—Little Symphony orchestra.
7:45—Baptist service.
379.5—WGY, SCHENECTADY—790k.
10:45 A.M.—Methodist service.
3:00 P.M.—Syracuse musical.
4:00—E. Tidmarsh, organist.
5:00—F. S. Rogers, organist.
7:30—Presbyterian service
9:15—Mack, Hofman with WEAF.

Leading DX Stations.

428.3—WSB, ATLANTA—700k.
6.00 P.M.—B. Y. P. U. program.
7.20—Program with WEAF to 10.15.
536—KYW, CHICAGO—560k.
8.00 P.M.—Sunday Evening Club.
10.30—Classical concert.
266—WBBM, CHICAGO—1130k.
9.00 P.M.—Nighthawks; In Paris.
10:00—Orchestra, vocalists.
1.00 A.M.—Nutty Club; nighthawks.
303—WGN-WLIB, CHICAGO—990k.
6.30 P.M.—Songs; quintet.
9.15—Same as WEAF
10.15—"Our Music Room," violinist.
345—WLS, CHICAGO—870k.
7:00 P.M.—Little Brown Church, trio, baritone.
475.9—WFAA, DALLAS—630k.
8:30 P.M.—Christian Science ser.
9:30—Singer; musicians.
12.00—Male quartet.
483.6—WOC, DAVENPORT—620k.
7.30 P.M.—Church service.
9.15—Same as WEAF.
11.00—Little Symphony orchestra.
322.4—KOA, DENVER—930k.
9.45 P.M.—Presbyterian service.
475.9—WBAP, FORT WORTH—630k.
10:30 P.M.—Texas Hotel orchestra.
217-218—WOK, HOMEWOOD—1380k.
9.00 P.M.—Orchestra, theater concert soloists (4 hrs.)
374.8—KTHS, HOT SPRINGS—800k.
10:00 P.M.—Mayer Davis ensemble.
10.15—Organ.
11.30—Train frolic.
411—WOS, JEFFERSON CITY—660k.
8.30 P.M.—Presbyterian service
467—KFI, LOS ANGELES—640k.
11.00 P.M.—Classic hour.
12:00—Bottger's Venetians.
1.00 A.M.—Orchestra, soloists.
416.4—WCCO, MINN., ST. PAUL—720k.
9:15 P.M.—Same as WEAF.
10:15—Chippewa Indians' program.
11:00—Organ.
361.2—KGO, OAKLAND—830k.
10:35 P.M.—Episcopal service.
12:00—Bem's Little Symphony orch.
280.2—KMOX, ST. LOUIS—1070k.
10:00 P.M.—Sunday Night Club.
11.30—Cinderella orchestra to 1:00.
344.6—WCBD, ZION—870k.
9:00 P.M.—Trio, ladies trio, soloists.

Secondary Eastern Stations.

275—WHAR, ATLANTIC CITY—1090k.
7:45 P.M.—Baptist service.
9:00—Seaside ensemble.
348.6—WEEI, BOSTON—860k.
7:20 P.M.—Same as WEAF to 10:15.
10:20—Theater radio review.
422.3—WKRC, CINCINNATI—710k.
10:00 P.M.—Classical program.
11:15—Louisville Loons.
12:00—Popular, dance.
325.9—WSAI, CINCINNATI—920k.
8:00 P.M.—Sermonette.
9:15—Same as WEAF.
272.6—WHK, CLEVELAND—1100k.
6:00 P.M.—Statler orchestra.
7:30—I. B. S. A. concert.
8:45—Studio program.
352.7—WWJ, DETROIT—850k.
7:20 P.M.—Same as WEAF to 10.15.
431—WHAP, NEW YORK—690k.
7:15 P.M.—Choir, soloists.
7:45—Bible, science readings
9:00—Organ.
361.2—WHN, NEW YORK—760k.
6:30 P.M.—Libby's orchestra.
10:00—Pelham Health orchestra.
384.4—WLWL, NEW YORK—780k.
8:00 P.M.—Sermon, Paulist choristers.
341—WMCA, NEW YORK—880k.
7:00 P.M.—Golden's orchestra.
9:00—Moment musical.
10.00—Friedman's Virginians.
374—WRNY, NEW YORK—802k.
7:20 P.M.—Methodist service.
394.5—WFI, PHILADELPHIA—760k.
9:15 P.M.—Same as WEAF to 10:15
394.5—WLIT, PHILADELPHIA—740k.
8:00 P.M.—Artist concert.
508.2—WOO, PHILADELPHIA—590k.
6:00 P.M.—Organ.
7:30—Presbyterian service.
461.3—WCAE, PITTSBURGH—650k.
6.30 P.M.—Dinner concert.
7:20—Same as WEAF to 10:15.
10.15—Contralto, baritone, soprano.
11:15—Beaux Arts quartet.
500—WCSH, PORTLAND—600k.
7.00 P.M.—Organ.
7:30—Baptist service.
468.5—WRC, WASHINGTON—640k.
7:20 P.M.—Same as WEAF to 10:15.

Secondary DX Stations.

275—WORD, BATAVIA—1090k.
8:00 P.M.—Webster Hotel orch.
10.00—I. B. S. A. choral singers.
370—WEBH-WJJD, CHICAGO—810k.
8:00 P.M.—Orchestra, vocalists.
266—WENR, CHICAGO—1130k.
10:30 P.M.—Lyric trio.
11:30—Samovar orchestra.
400—WHT, CHICAGO—750k.
8:30 P.M.—Tabernacle Band and choir.
526—WHO, DES MOINES—570k.
8:30 P.M.—Christensen's orchestra.
12:00—Musical.
405.2—KHJ, LOS ANGELES—740k.
11:00 P.M.—Trio; viola.
12.15 A.M.—Orpheus Four.
336.9—KNX, OAKLAND—890k.
11:00 P.M.—Theater orchestra.
12:00—Feature program.
526—WOW, OMAHA—570k.
10.00 P.M.—Chapel services.
428.3—KPO, SAN FRANCISCO—700k.
9:35 P.M.—Palace concert orchestra.
11:35—Fairmont Hotel orchestra.
1:00 A.M.—Wo'ohan's Californians.

DAILY RADIO PROGRAM

Monday, January 24.

Bishop W. T. Manning, James W. Gerard, Robert H. Davis and Mayor J. J. Walker will be the principal speakers at the dinner of the N. Y. State Genesee Society, which will be broadcast by WNYC at 9:00 for one of Monday's radio high lights. WJZ will provide a number of features, broadcasting a talk by Emil Fuchs, artist and philosopher, at 7:00, and the Record Boys with WBZ and KDKA at 8:00. Hadley's Orchestra and Anna Graham Harris, contralto, will give a concert through WJZ at 8:30. At 9:30 WBZ and KDKA will again enter the hook-up to radiate a light opera program. The Aleppo Drum Corps will be a WBZ 9 o'clock feature. A tabloid of the grand opera "Der Freischutz" with Frances Sebel, soprano; Judson House, tenor, and Carl Rollins, baritone, will be broadcast by WEAF and eight stations at 10:00. The Hazleton, Pa., High School Symphony Orchestra will render a concert through WPG at 10:00.

Black face type indicates best features

All Programs Eastern Standard Time.

Leading East Stations.

299.8—WPG, ATLANTIC CITY—1000k.
7:10 P.M.—Organ; dinner music.
8:00—Concert; "ballads;" Whoozit?
9:00—Traymore-Ambassador orchs.
10:00—Hazleton, Pa., High School Symphony Orchestra.
11:00—Two dance orchestras to 12:30.
246—WBAL, BALTIMORE—1220k.
6:30 P.M.—Dinner orchestra; organ.
8:00—Soprano, contralto, pianist.
9.00—Talk, ensemble.
10:00—Soprano, 'cellist, pianist.
11:00—Dance orchestra.
430.1—WNAC, BOSTON—697k.
6:30 P.M.—Dinner dance.
8.15—Theater studio program.
9:15—Theater songs and orchestra.
10:30—Gallagher's orchestra.
11:30—Organ.
319—WGR, BUFFALO—940k.
6:30 P.M.—Armbruster's orchestra.
8:00—Niagara School of Music prog.
8:30—Harvesters with WEAF.
9:30—Calumet music.
10:00—Program.
11:00—Carpenter's dance orch. (2 hrs)
266—WMAK, BUFFALO—1130k.
6:15 P.M.—Lafayette trio.
7:30—About Town with Dorothy.
8:00—Military Band.
9:00—Musical program.
10:00—Musical program.
389.4—WTAM, CLEVELAND—770k.
12:30 P.M.—Collegian serenaders.
6:00—Fenway Hall orchestra.
7.00—Theater musical.
9:00—Orchestra from Auto Show.
8:30—Harvesters, Gypsies with WEAF
10:00—Studio recital.
11:00—Bamboo Garden orchestra.
11:30—V. Percy, organist.
476.9—WTIC, HARTFORD—630k.
6:00 P.M.—Hotel Bond trio.
7:15—Pianist; merrymakers.
8:00—Clinton musical.
8.30—Theater program.
9:00—Music Masters.
10:00—Entertainers.
11:00—Theater organ.
405—WOR, NEWARK—740k.
7:00 P.M.—Shelton ensemble.
7:30—Chin Lee's orch; H. V. Kaltenborn.
8.30—N. Y. U. talk.
9:00—Goldkette's orch; Troubadours.
10:35—Negro spirituals.
11:00—Commodore orchestra.
333.1—WBZ, NEW ENGLAND—905k.
6:00 P.M.—Organ.
6:30—"Real Estate Law."
7:00—Organ; orchestra.
8:00—Record Boys with WJZ.
8:30—Staley instrumental trio.
9:00—Aleppo Drum Corps.
9:30—WJZ program.
10:30—Musical program.
491.5—WEAF, NEW YORK—610k.
6:00 P.M.—Waldorf-Astoria orch.
7:00—Violinist; "Radio English."
7:30—National string quartet.
8.00—Harvesters orchestra.
9:30—Gypsy string ensemble.
10:00—Opera, "Der Freischutz."
11:00—Rolfe's Palais D'Or orchestra.
455—WJZ, NEW YORK—660k.
1:00 P.M.—Park Lane orchestra.
2:15—Menu, basket weaving talks.
4:30—Hungarian concert orchestra.
5:30—Stock, cotton, farm market reports.
7:00—Emil Fuchs, artist.
7:15—Commodore orchestra.
7:45—J. B. Kennedy.
8:00—Record Boys.
8:30—Hadley's orchestra; Anna Graham Harris, contralto.
9:30—Light Opera program.
10:30—County Fair orchestra.
394.5—WLIT, PHILADELPHIA—760k.
8:00 P.M.—Same as WEAF to 11:00.
508.2—WOO, PHILADELPHIA—590k.
7:30 P.M.—Sylvania orchestra.
7:55—Science news, addresses.
8:00—Program to 10:30.
10:30—Devon Park orchestra.
309.1—KDKA, PITTSBURGH—970k.
6:15 P.M.—Dinner concert.
7:25—Markets.
7:45—Poetry; Verse; Doggerel.
8:00—Record Boys with WJZ.
9:30—Light opera with WJZ.
379.5—WGY, SCHENECTADY—790k.
11:55 A.M.—Time, weather, produce, farm flashes, stocks.
2:00 P.M.—Wardrobe talk.
6:00—Stock report; farm news.
6:30—Van Curler orchestra.
379.5—WHAZ, TROY—790k.
8:00 P.M.—Instrumental trio.
9:30—Union Hour.

Leading DX Stations.

428.3—WSB, ATLANTA—700k.
9:00 P.M.—"Down at Uncle Henry's"
11:45—Troutt's melody artists.

All Chicago Stations Silent Monday night.

422.3—WLW, CINCINNATI—710k.
7:00 P.M.—Gibson orchestra.
8:00—Ford and Glenn.
9.00—Synchronized orchestra.
475.9—WFAA, DALLAS—630k.
7:30 P.M.—Boy singer; orchestra.
9:30—Agricultural Foundation prog.
322.4—KOA, DENVER—930k.
10:00 P.M.—Theater orchestra.
10:15—Theater program.
516.9—WCX-WJR, DETROIT—580k.
6:00 P.M.—Goldkette's ensemble.
7:00—Goldkette's Symphony orch.
7:15—Entertainers.
8:00—Song program; code lesson.
9:00—Studio program.
352.7—WWJ, DETROIT—850k.
6:00 P.M.—Dinner concert.
8:00—Musical program.
9:00—Same as WEAF.
475.9—WBAP, FORT WORTH—630k.
8:30 P.M.—Concert.
10:30—Old time fiddlers.
11:30—Pianist; musical.
374.8—KTHS, HOT SPRINGS—800k.
10:00 P.M.—Spanish program; orch.
11:00—Whoozit?; violinist; dance.
411, WOS, JEFFERSON CITY—660k.
9:15 P.M.—Christian College prog.
11:00—Chic and Al, popular.
365.6—WDAF, KANSAS CITY—820k.
9:00 P.M.—Same as WEAF to 11.00.
12:45 A.M.—Nighthawk frolic.
467—KFI, LOS ANGELES—640k.
11:00 P.M.—Program.
12.00—Semi-classical program.
1.00 A.M.—Program.
416.4—WCCO, MINN., ST. PAUL—720k.
9:00 P.M.—Orchestral concert.
10:15—Odin male chorus.
11:00—Tenor, vagabonds.
11:10—Long's orch; saxophonist.
12:30 A.M.—Theater organ.
282.8—WSM, NASHVILLE—1060k.
9:00 P.M.—Vito's Radio Seven.
10:00—Soprano, pianist.
256—WRVA, RICHMOND—1170k.
8:15 P.M.—Blind pianist.
9:10—Melody Boys; Four Deuces.
10:00—Spanish violinist; popular.
11:00—Richmond orchestra.
280.2—KMOX, ST. LOUIS—1070k.
8:00 P.M.—Buster Brown quartet.
9:00—Vocalists.
10:00—Etherlogue; soloists.
11:15—Berger's orchestra.
12:00—Arcadia orchestra.
1:00 A.M.—Berger's orchestra.

Secondary Eastern Stations.

275—WHAR, ATLANTIC CITY—1090k.
8:00 P.M.—Seaside trio.
12:00—Follies Bergere orchestra.
348.6—WEEI, BOSTON—860k.
7:30 P.M.—Popular songs.
8:00—Pianist.
8:30—With WEAF to 10:00.
10:05—Renard's orch; radio review.
272.6—WHK, CLEVELAND—1100k.
7:00 P.M.—Specialty program.
9:00—Novelty program; quartet.
10:30—Manley's entertainers.
410.7—CFCF, MONTREAL—730k.
7:00 P.M.—Mt. Royal orchestra.
8:00—Music from "Cavalleria Rusticana."
9:00—Radio Ltd. Hour of Music.
10:30—Mt. Royal dance orchestra.
315.6—WABC, NEW YORK—950k.
7:05 P.M.—Atlantic ensemble.
8:45—Rob't. Fulton; Scotch tenor.
9:45—"Motor Boats," talk.
10:01—Waldorf-Astoria orchestra.
11:00—Variety program.
12:30 A.M.—Dance orchestra.
431—WHAP, NEW YORK—690k.
7:00 P.M.—Sacred program.
8:00—Talk; violinist; speaker.
9:05—String trio; talk.
10:15—Quartet; trio, soloists.
361.2—WHN, NEW YORK—760k.
6:30 P.M.—Orchestras, talks, artists to 12:30 a. m.
384.4—WLWL, NEW YORK—780k.
8:00 P.M.—Trio; talk.
8:30—McEvoy concert.
9:15—E. Robinson concert.
10:00—Baritone, ensemble.
241—WMCA, NEW YORK—880k.
7:10 P.M.—McAlpin orchestra.
7:30—Hungarian orchestra.
8.00—Christian Science lecture.
10:30—Songs, pianist.
11:00—Ramblers; entertainers to 1:00.
526—WNYC, NEW YORK—570k.
7:30 P.M.—Orchestra; talk.
8:30—Educational series.
9:00—Genesee Society dinner, prominent speakers.
374—WRNY, NEW YORK—802k.
7:30 P.M.—Seaman's orchestra.
8:00—Folk songs; orchestra.
9:00—Talk; ensemble; contralto.
10:00—Forest Stark orchestra.
11:30—Napoleon's orchestra.
434.5—CNRO, OTTAWA—690k.
7:05 P.M.—Laurier concert orch.
8:00—Dr. H. Sanders, organist.
10:00—Laurier dance orchestra.
461.3—WCAE, PITTSBURGH—650k.
6:00 P.M.—Two orchestras.
7:00—Uncle Kay-Bee.
11:00—Three orchestras to 12:00.
8:30—Same as WEAF to 11:00.
12:00—Wyman's Prom frolic.
500—WCSH, PORTLAND—600k.
6:00 P.M.—Entertainers.
9:00—Same as WEAF to 11:00.
468.5—WRC, WASHINGTON—640k.
7:00 P.M.—Mayflower orchestra.
8:00—Radio Twins.
8:30—Harvesters with WEAF.
9:00—Emerson Hour.
10:00—Opera with WEAF.
11:00—Theater musical.

Secondary DX Stations.

326—WKRC, CINCINNATI—920k.
8:00 P.M.—Public schools program.
9:00—Legion musical.
12:00—Popular program.
325.9—WSAI, CINCINNATI—920k.
7:30 P.M.—Same as WEAF.
10:00—Opera with WEAF.
11:00—Hotel Sinton orchestra.
526—WHO, DES MOINES—570k.
8:30 P.M.—Soprano; health talk.
9:00—Dance orchestra.
12:00—Christensen's orchestra.
336.9—WJAX, JACKSONVILLE—890k.
8:00 P.M.—Popular program to 10.30.
11:10—Theater program.
499.7—WMC, MEMPHIS—600k.
9:30 P.M.—Melody makers.
10:30—Movie Club.
348.6—KOB, NEW MEXICO—860k.
9:30 P.M.—Farm program, orchestra, talks to 10:30.
508.2—KLX, OAKLAND—590k.
11:00 P.M.—Program to 1:00 a. m.
336.9—KNX, OAKLAND—890k.
11.00 P. M.—Courtesy program.
1.00 A.M.—Arnheim's orchestra.
526—WOW, OMAHA—570k.
10:00 P.M.—Orchestra.
11:01—Composer-pianist.
428.3—KPO, SAN FRANCISCO—700k.
11:00 P.M.—Book review; bridge.
12:00—Studio program.
1:00 A.M.—Long's Cabirians.
3:00—Variety hour.
461.3—KFNF, SHENANDOAH—650k.
9:00—Poultry talk.
10:00—Musical program.
12:00—Old time music.

Your Income Tax

Of the millions of taxpayers who file returns for the year 1926, the vast majority are entitled, in addition to the personal exemptions of $3,500 for married persons and heads of families, $1,500 for single persons, and a $400 credit for each dependent, to a further credit of 25 per cent of the tax on their earned net income. Correctly to compute this credit, the taxpayer first must compute the amount of tax which would be payable without the earned income credit. From the amount of the tax, 25 per cent is to be deducted, the balance being the amount of tax due.

In the allowance of the 25 per cent credit, the surtax was taken into consideration for the first time under the revenue act of 1926. The maximum amount which may be claimed as earned income is increased from $10,000 to $20,000. Earned income is defined as "wages, salaries, professional fees, and other amounts received as compensation for personal services actually rendered."

However, all net income up to $5,000, whether actually earned or not, is considered earned income for the purpose of the 25 per cent credit. A taxpayer may have received in 1926 a salary of $2,400 and from a real estate transaction, or sale of stock, a net profit of $2,600. Nevertheless, the entire $5,000 is considered as earned income, and the tax payable by a taxpayer, unmarried and with no dependents, in such case is computed as follows:

Net income	$5,000
Less personal exemption	1,500
Balance taxable at 1½ per cent	3,500
1½ per cent of $3,500	$52.50
Less ¼ of $52.50, earned income credit	13.13
Balance of tax payable	$39.37

Other examples showing how to compute correctly the earned income credit will be given.

Honor Accurately Defined

The honor is the smallest distance between two points.—Pittsburgh Chronicle-Times.

K. of C. Smoker.

Boxing exhibitions and entertainment at K. of C. Hall on Monday, January 24. Members and friends invited.—Advertisement.

Y. M. C. A. AUXILIARY HEARS INTERESTING TALK

The January meeting of the Woman's Auxiliary of the Y. M. C. A. was held on Friday afternoon. The devotions were in charge of Mrs. W. R. Anderson, and were appropriate to the New Year's season.

It was voted to write a note of appreciation to Mr. Molyneaux of the Ulster County Grange for the use of the rooms on Fair street for the cake sale, held in December.

It was decided to hold a food sale on Saturday, February 5, at the Rose-Gorman-Rose store, having cake, biscuit and other food made with Snowdrift on sale, with Mrs. J. C. Porter in charge.

In order to meet pressing needs of the treasury, it was voted to hold a pancake supper in the upstairs dining room of the "Y" on Saturday, January 29. The menu will consist of pancakes, butter, syrup, sausage, coffee and apple pie. Mrs. Milton Shultis will have charge of the supper.

Secretary Porter introduced Howard N. Smith, Ulster County Boy Scout executive, who addressed the auxiliary. He congratulated Mrs. Porter upon the appearance and splendid equipment of the building and said when George Williams years ago formed the Y. M. C. A. he had no vision of providing for the physical needs such as beds, swimming pool, gymnasium and recreational facilities. His idea too, was to look after young men, not boys. The modern Y. M. C. A. realizes the importance of the physical and recreational side and of saving the boys while young. He held that the Salvation Army's work is largely in mending men while the "Y" cares for them before they need mending. He spoke of woman's sphere and read a little poem which said that woman's sphere was anywhere on earth or in heaven where she could be helpful and do good.

Mr. Smith feels that the problems in rearing boys and girls today are so vastly different and more complicated that the enormity of the job has us staggered. The manner in which a boy spends his leisure hours is tremendously important in the formation of his character. The zero hours of a youth's life are between 7 and 11 p. m. and it is the duty of every parent to know how and where these are spent as the trend and bent of a youth's life before the age of 18 determines largely his character and success in life. After that, only a profound religious experience can change him. Mr. Smith feels that we need the church, the school, the Y. M. C. A. and the Boy Scouts to conserve the boyhood of the nation so it may become an asset and an honor to home and state rather than a liability to society. A rising vote of thanks was given Mr. Smith for his interesting and informing talk. Refreshments were served and a social hour enjoyed.

"OLD DAIRY HOMESTEAD" WILL BE REPEATED.

The entertainment "The Old Dairy Homestead" given by Immanuel mixed choir Thursday evening was so well rendered and so many requests were made to have it repeated that this will be done on Wednesday evening, January 26, at 8 o'clock. Each character was well chosen and acted their part admirably. Every one who witnessed the play was loud in their praise of the beautiful scenery, painted by F. Ehnes. On account of the inclement weather Thursday evening many people were unable to witness this truly pleasant affair and they will be given an opportunity on the above mentioned date.

LAKE KATRINE.

Lake Katrine, Jan. 22.—Owing to the inclement weather there was a very small attendance at the school house Thursday when Miss Margaret O'Connor gave the second of her series of interesting lectures. The next will be held on February 3, at 3 o'clock. Her subject at this time will be The Hygiene, or that branch of the medical science that relates to the preservation of health of the child of the pre-school age.

The Grange will hold a social evening at the hall on Wednesday, January 26, for the members and their friends. Card games are planned for those who care to play and dancing. Music by the popular Grange orchestra.

Mr. and Mrs. R. Van Aken and Mr. and Mrs. Copeland Gates spent Wednesday evening at the home of Mr. and Mrs. William Hoobay.

Mrs. William Kingman of Kingston called at the home of Mrs. H. Furguson and Mrs. William Simmons one day last week.

Mr. and Mrs. Ivan Forde and family of New York city were guests of Francis Forde last week.

Theodore Brink and nephew, Hubert, attended the dinner of the Holland Society in New York city on Friday evening.

Mrs. Frank Brink entertained the Efficiency Club at her home on Friday evening.

Sunday school at 2:30. Christian Endeavor meeting at 3:30. Topic, "How Can We Train for Service?" Leader, [illegible]. Church service at 7:30.

The Home Department met with Mrs. Herman Rosa on Thursday afternoon. There was a goodly number out in spite of the bad walking.

GEMS OF THOUGHT

All life needs for life is possible to will.—Tennyson.

Our greatest good and what we least can spare is hope.

To receive honestly is the best thanks for a good thing.—MacDonald.

It is not well to have an open door and a locked-up countenance.—Cicero.

All human things hang on a slender thread; the strongest fall with a sudden crash.—Ovid.

Sleep, riches and health are only truly enjoyed after having been interrupted.—Richter.

The supreme happiness of life is the conviction that we are loved—loved for ourselves; say, rather, in spite of ourselves.—Victor Hugo.

PENCILINGS

When the office seeks the man it never finds him sleeping like the dead.

Political barbecues never make a stump speaker too full for utterance.

The man that says he's "poor and happy" may be a philosopher, but one feels like telling him "You're another."

Camphor Is Useful

Camphor is most soothing and healing and is used in practically every head remedy for dissolving congested colds. The spirits of camphor are slightly antiseptic, dry up quickly and heal the annoying little fever blisters or cold-sores that so often follow a slight cold, or indicate that the system is just a little out of order. The camphor may be applied frequently until the cold sore begins to disappear.

Not Worth Saving

A Scottish gillie who had accompanied a middle-aged and corpulent Englishman on a fishing expedition returned alone and announced that the visitor had fallen into the river and been drowned.

"The first time he cam' up I grippit him by the hair, but it was a wig and cam' awa' in ma hand, and doon he sunk. He cam' up again an' I grippit him by the collar, an' it was a dickie and cam' awa' in my hand, an' doon he sunk. A third time he cam' up an' I grippit him by the leg. Losh, it was cork, an' cam' awa' in ma hand, an' doon he sunk. So I said to mysel', 'Weel, ma chappie, I'll let you droon. Ye're naething but a bag o' remnants.'"

6% dividends have been paid by the [illegible] Co-op. Savings and Loan Association for over 10 years. Now is the time to subscribe for shares in the new series. Call at the office, No. 8 [illegible]

We Solicit Winter Storage
$7.50 PER MONTH
Plenty of Room
STUYVESANT GARAGE.

TIME TABLE OF
ULSTER & DELAWARE R. R.
Effective December 22, 1926.
Trains are due to leave this city as follows:
[illegible]

AVNET & KUNST
37 N. Front St.
The only store in Kingston who specialize in $22.50 and $29.50 Suits and Overcoats.

SALE ON
COOK STOVES, PARLOR STOVES and RANGES
EASY TERMS.
BAKER'S
36 N. FRONT ST.

CALL [illegible]
for Prompt and Courteous Service
VAN DEUSEN BROS.
PLUMBING-HEATING.
7 WEST STRAND.

[illegible]

SUNDAY SERVICES IN THE CHURCHES

...ices for this column will not ...inted unless received before 9 ...k Friday afternoon.

...services of the Lutheran Mis... Congregation will be held as ... in the Odd Fellows' building, ...r Broadway and Brewster ..., at 10:30 a. m. Sunday school ...:30 a. m.

...st Church of Christ, Scientist, ... Fair street. Sunday service at ... m. Subject, "Truth." Sunday ...ol at 9.30 a. m. Testimonial ...ing Wednesday evening at 7:45. ...ding room at 40 John street.

...e Methodist Church on Tremper avenue, between Downs and ...l streets, the Rev. A. B. Col... pastor.—Sunday school at 10 ... Preaching service at 11 a. m. ...ing worship at 7:30. Regular ...week prayer and class meeting ...day evening at 7:30. Church ...e. "Welcome".

...anklin Street A. M. E. Zion ...ch, the Rev. E. O. Clarke, pas... 10 a. m., class meeting; 11 a. ...morning worship; 12 m., Sun... school, 7 p. m., Christian En...or; 8 p. m., evening worship. ...services of this church will be ... at the Odd Fellows' Hall, be... Tenbroeck and Bruyn ave... Class meeting on Tuesday ...ing at the parsonage.

...urts Street Baptist Church, cor... Wurts and Spring street, the ... Charles B Smith, D. D., minis... Morning and evening services ...30 and 7:30 respectively. Ser... by the pastor. Morning topic, ...racter — Results." Evening ..., "The Theology of a Dollar." ... school at 11:45 a. m. C. E. ...ce at 6:45 p. m. Midweek ...ice at 7:45 p. m., Thursday.

...rinity Methodist Episcopal ...rch, Wurts and Hunter streets, ...iel H Piper, pastor. 10:30, ...ning worship, "The Centurion's ...h." 11:45, Sunday School. 5:45, ...orth League. 7:30, evening ...ship, "The Little Foxes." Thurs... at 7:30, midweek worship ...e Temptation in the Wilder...." Friday at 3:45, Preparatory ...s. Friday at 4, Junior Bible ...y

...he Ponckhockie Congregational ...rch, the Rev. F. W. Moot, pastor. ...rvine worship at 10:30 a. m. and ...0 p m Morning theme, "The ...are of Conscience." Evening, ...ading the Way." Bible school at ...45 a m. Y. P. S. C. E., at 6:45 ...m. Schools of religious educa..., Thursday, Junior at 6:30 p. ... Senior at 7:30 p. m. On Friday ...ing a pancake supper will be ...ed in the church from 5 to 8 ...m.

...ion Baptist Church, Rev. C. ... King, pastor. Regular services at ...a. m. Sermon topic, "A Light in ... City." 12:30, Sunday school. ...4. B Y. P. N. 7:30, sermon, ...c, "Go Tell Your Friends."

MID-WEEK SERVICES.

...esday evening 7:30, choir re...rsal. Wednesday evening 7:30, ...g and Prayer service. Thursday ...ing 7:30, entertainment and ...ial. A cordial welcome to all.

...he Lutheran Church of the Re...mer, corner Wurts and Rogers ...ets, the Rev. William J. Nelson, ...tor; Prof. Frederick Richens, or...ist and choirmaster.—The third ...day after Epiphany. The chimes ...20 minutes before each service. ...he services at 10:30 a. m. and ...0 p. m. Sunday school, 11:45 a. m. The music:

10:30.

...tilena Pastorale .....Guilmant ...nuce in E Flat.....Rubinstein ...tinde. 2nd Sonata..Mendelssohn ...them—O Come, Let Us Sing..... —McPhail

7:30.

...dik .....Greig ...ceuse in D.....Lemare ...n Marsia .....Shepherd ...hem—Tarry With Me—Stillman

...he Old First Reformed Church, ... Rev. Lucas Boeve, D. D., min...r. Dr. Boeve's morning subject ...l be, "The Human Element in the ...gram of Christ." The subject of ... children's story is, "Eagles and ...rows." The evening's topic will ..., "The Victory of Intrepid Spirit...l Leadership." The Bible school ...ts at 12 o'clock. Christian En...vor Society at 6:45. Evening ...ice at 7:30. Monday evening ... Guild will have a social time at ... Huntington for the benefit of ... French orphans. Wednesday, ...ing the Aid Society serve a sup...per from 5 until 7 o'clock. Thursday evening, prayer meeting at 7:30, topic, "The Christian Overcoming Temptation." Friday afternoon the Missionary Society meet. Miss Eliza Cobb, secretary of the board, will speak.

Fair Street Reformed Church, the Rev. F. B. Seeley, D. D., pastor.—Divine worship, 10:30 a. m. Subject of sermon, "Winning Your Own Soul." Bible school at noon. C. E. prayer meeting, 7 p. m. No evening service. Midweek prayer service Thursday evening, 7:30. The pastor will give the third in the series of New Testament Pictures of Christ, that of Mark. Music for morning worship as follows:

Organ Prelude—Romance...Lemare
Anthem—Thou wilt Keep Him in Perfect Peace .....Speaks
Solo—He That Keepeth Israel .... —Widener

Mr. Paul.

Offertory—O For a Closer Walk With God .....Tatlane
Postlude in G.....Gaul

The morning service of worship will be broadcast from Station WDBZ.

St. John's Church, Albany and Tremper avenues, the Rev. S. H. Watkins, acting rector.—The third Sunday after the Epiphany. 8 a. m., holy communion; 9:30, church school; 10:45, morning prayer and sermon. Musical program:

Prelude—Praeludium from First Modern Suite .....Mac Dowell
Processional—Saviour, Blessed Saviour .....Stubbs
Venite—Chant in A .....Elvey
Te Deum in D.....Field
Benedictus—Chant in C...Hopkins
Hymn—Come, Gracious Spirit, Heavenly Dove .....Dyer
Anthem—Send Out Thy Light..... —Gounod
Recessional—The Morning Light is Breaking .....Webb

Tuesday, January 25, Conversion of St. Paul: 10 a. m., holy communion. Thursday, 10 a. m., holy communion.

Saint James Methodist Episcopal Church, Rev. J. Wilbur Tetley, minister. The hours of public worship are 10:30 a. m. and 7:30 p. m. The morning sermon theme will be, "The Wisdom and Goodness of God." The evening message will be on, "Citizenship." Rev. Thomas Bond will be in charge and preach at both services. The Sunday school will meet at 11:45. Prayer meeting on Thursday evening at 7:30.

MUSICAL PROGRAM

Morning.

Prelude—"Festal Prelude" ..Hagg
Anthem—"Thy Mercy, O Lord" ... Woodman
Offertory Solo — "Behold, There Shall Be a Day" .....Wooler
Postlude in B .....Martin

Evening.

Prelude—"Nocturne in E Flat.... Chopin
Anthem—"The Shadows of the Evening Hours" .....Stoughton
Offertory Solo ..... Mrs. Rich
Postlude .....Vincent

The Rondout Presbyterian Church. The Rev. Charles G. Ellis, Ph.D., pastor. Morning service, 10:30. Bible school, 12. Vespers, 5. Subject for the morning sermon, "Mesech". Vesper sermon, "Night Scenes". Program of music:

The choir will be assisted in the morning by Charles E. Brandt, violinist, who will render two selections

Prelude—Andante . . .Tacharkowsky
Anthem—Dear Lord and Father of Mankind.... ....Galbraith
Offertory Solo—Word of the Cross.. Rile

Miss Lou Kamp

Postlude in C.....Friml

VESPERS.

Prelude—Largo from "The New World".....Dvorak
Anthem—Hollest Father an Evening Blessing.....Barrett
Offertory Solo—New the Day Is Over Marks

Miss Lou Kamp

Postlude—Allegro Moderato....Case

First Presbyterian Church, Elmendorf street, the Rev. Putman Cady, D. D., pastor. Morning Worship 10:30. Sermon—"Man's Place in God's Purpose." Bible School, 12. Vesper Service, 5. Sermon—"The Purpose of God's Laws." The service closes at six.

MUSICAL PROGRAM.

Morning.

Prelude—"Intermezzo in C"..Major
Soprano Solo—"By Babel's Riverside We Sat in Tears ..... Grant-Schaefer

Miss Rand

Offertor—"Andantino" ... Hollins
Anthem—"Lead Us, O Father" ... Bird
Postlude—"Offertoire" .... Sloane

VESPER SERVICE

Prelude—"Adagio" .... Beethoven
Tenor Solo—"Savior, Breathe an Evening Blessing" ..... Speaks

Mr. Martin

Offertory—"Melody" ... Guilmant
Anthem—"Our Day of Praise Is Done" ..... Demarest
Postlude—"Prologue" ..... Bohm

First Baptist Church, Albany avenue, the Rev. Arthur S. Cole, pastor. Morning service at 10:30; sermon topic, "Prayer and Service." Bible school session at 11:45 a. m. Christian Endeavor meeting at 6:45 p. m., led by Miss Mildred Healy. Evening service at 7:30; sermon topic, "Truncated Religion."

MORNING MUSIC.

Prelude, Sonata 5, first movement, Mendelssohn
Anthem, May Jesus Christ Be Praised.
Offertory, Andante .....Mascagni
Tenor Solo, Beside Still Waters, Hamblen

Mr. Bonesteel.

Postlude, Scherzo ....Rheinberger

EVENING MUSIC.

Prelude, Berceuse .....Kinder
Anthem, The Pilgrims of the Night, Parker
Offertory, Chanson, ...Borowski
Baritone Solo, Unto Thee, O Lord, Marzo

Mr. Brigham

Postlude, Allegro. ....Mendelssohn

Reformed Church of the Comforter, Wynkoop Place. The Rev. Wilbur F. Stowe, pastor. Session of the Bible school at 9:45 a. m. Morning service at 10:45 with sermon by the pastor on "Why I Should Attend Church." Baritone solo by Milton Schiebel. C. E. prayer meeting at 6:45; subject, "How Can We Train for Service"; leader, LeRoy Brown. Evening preaching service at 7:30; sermon by the pastor on "Our Divine Helper". Every is cordially invited and urged to attend these services. If you have no other church home why not make the Church of the Comforter your choice. Junior C. E. prayer meeting Tuesday afternoon at 3:30. Mid-week prayer service Thursday evening at 7:30. On Wednesday evening at 8 o'clock a fine entertainment will be given in the church hall by the young people of the Clinton Avenue M. E. Church. The public is invited. The Kingston Ministerial Association will meet in the church hall Thursday at the noon hour. The Ladies' Aid Society will serve the dinner at 12 o'clock. All the members of the association are urged to be present.

St. Mark's A. M. E. Church, Foxhall avenue, the Rev. J. M. Proctor, pastor.—Sunday will be observed as men's day in St. Mark's A. M. E. Church, Foxhall avenue. The service through the day will be conducted by men directed by Spencer May, who will preside. The men of Kingston and vicinity are cordially invited to be present and participate in the exercises which promise to be inspiring and helpful. At 11 a. m., a special sermon will be delivered by the Rev. A. L. Thomas, pastor at Steep Rocks Church, followed by a general praise service, interspersed with old fashioned hymns. At 8 p. m., a platform meeting will be conducted as follows:

Hymns, by George Johnson.
Invocation, William Van Gaasbeek.
Scripture lesson, Thomas DeWitt.
Decalogue, by pastor.
Music.
Presentation of speakers by Spencer May.
Address, by George Johnson.
Address, by Spencer May.
Piano solo, Ralph Courtwright.
Remarks, by pastor.
Offering.

The Trinity Evangelical Lutheran Church, Spring and Hone streets, the Rev. William H. Pretzsch, pastor.—9 a. m., German service. 10 a. m., English Sunday school. 11 a. m., English service. Sermon theme, "Fidelity to Christ Through the Church." All seats free. Everybody welcome to all our services. Strangers especially invited. Monday, 6:30 p. m., orchestra. Monday, 8 p. m., Senior Luther League. Tuesday and Thursday, 3:30 p. m., confirmation lessons. Tuesday, 8 p. m., Brotherhood social night. Wednesday, 3:30 p. m., weekday Bible school. Wednesday, 7:30 p. m., Sewing Circle. Thursday, 7:30 p. m., choir meeting. The Juniors and Seniors will merge. Friday, 7 p. m., Junior Luther League. Musical program:

GERMAN SERVICE.

Prelude—Allegro .....Rein
Offertory—Romance..J. S. Svendsen
Soprano Solo—"Ueber den Sternen ist Ruh" .....Franz Abt

Mrs. Katherine Thiel.

Postlude—Maestoso .....Wells

ENGLISH SERVICE.

Prelude—La Cinquantine ..... —Gabriel-Marie
Offertory—Salut d'Amour ..... —Ed. Elgar
Choir—Every Day His Love Grows Dearer .....Ira B. Wilson
Postlude—Marche Romaine..Gounod

William H. Pretzsch, Jr., organist pro temp.

Holy Cross Episcopal Church, Pine Grove avenue, near Broadway, the Rev. Gregory Mabry, rector.—Services for the third Sunday after Epiphany: 7:30 a. m., Mass for communion; 10:30 a. m., high Mass and sermon (Fr. Bert); 3:10 p. m., church school; 4 p. m., vespers and benediction. Weekday services: Mass daily at 7:30 a. m. Fridays at 9 a. m. Saturdays, 9 a. m., confirmation instructions for children. Tuesday, January 25, Feast of Conversion of St. Paul.

HIGH MASS, 10:30 A. M.

Prelude—Intermezzo from Pastorale Sonata in G .....Rheinberger
Introit—In the Cross of Christ I Glory .....Walter
Kyrie Eleison.....Missa de Angelis
Gloria.....Missa de Angelis
Sanctus—We Sing the Glorious Conquest .....Mendelssohn
Credo.....Missa de Angelis
Offertory—Rejoice Ye Pure in Heart —Kohn

Mr. Clearwater.

Benedictus and Benedictus ..... —Missa de Angelis
Agnus Dei.....Missa de Angelis
Adoration Hymn—O Saving Victim. —Plainsong
Postlude—Grand Chorus in A..... —Salome

VESPERS, 4 P. M.

Prelude—Cradle Song .....Holling
Psalms for the day.....Plainsong
Magnificat .....Tone VI Plainsong
Nunc Dimittis....Tone III Plainsong
Offertory—Ave Maria ..... —Bach-Gounod
O Salutaris .....Plainsong
Tantum Ergo .....Plainsong
Postlude—Suite Gothique ..... —Boellmann

Walter J. Kidd, Jr., Organist.

Trinity Ladies Hold Reception

The lecture room of Trinity M. E. Church was a scene of brightness and happy fellowship, Wednesday evening despite the inclemency of the weather and the very icy condition of the walks and roads. The Ladies' Aid Society tendered a reception to the mothers and daughters of the church and were very pleased to have about ninety respond to the invitation. The tables formed in a double T, looked beautiful with the bowls and baskets of pink and red roses, and the lighted pink candles for decoration.

After the blessing was asked by Mrs. D. H. Piper, the pastor's wife, the excellent dinner prepared by the mothers and served so readily by the daughters, was given the full attention of every one present. During the service of the dinner, Mrs. George Potter, with Mrs. Gladys Raichle Millenig presiding at the piano, and Miss Fatum playing the violin, led in the singing of jolly songs.

After a very happy greeting by Mrs Henry Eldredge, the president of the society, and expressing her joy in having so many in the company, the newly elected vice president, Mrs Frank Thompson, took over the duties of toastmistress and in her well known gracious manner introduced the speakers and interspersed the toasts with many jolly stories of her own youth in the sunny South, with their "darky" attendants.

Mrs J. S. Robinson responded to the first toast, her subject being "The Spirit of the Church." She spoke very earnestly and made a plea for a larger attendance at the weekly prayer service.

Miss Christine Rosecrans, in her inimitable way responded to the toast "The Friendly Church." Her own mood being so wondrously friendly and happy, she soon had her hearers in a very jolly spirit and kept them laughing by her reminiscences of the many hours of happiness she had been given by and spent with the people of Trinity.

Mrs Thompson then introduced Mrs. George Benton Smith, wife of District Superintendent Smith, who responded to "Missions" and spoke very fluently on her topic, impressing the great need of more work to be done along these lines

Mrs. John Dean responded clearly and beautifully to her toast "What the Church Means to Me." She told how with Mr. Dean, she had come fifty years ago, to Trinity as the wife of its new pastor. She was born and reared in a Methodist parsonage and had often said she would never marry a Methodist minister. But she had, very happily, and told many laughable experiences she had met with in consequence.

Not many were present who could remember the many jolly happenings of those days. But, Mrs. Mary Aldrich DePew could remember, and at this time played the piano in her sprightly style, for the singing of the hymn, "Blest be the tie that binds." Mrs. DePew had been organist of Trinity for nearly thirty years, starting her work on the first little old organ, then to the first pipe organ placed in the church and continuing her service for several years after the installing of the present large organ.

A happy incident just here was the calling by Mrs Thompson for the appearance of the member of the society who had but recently celebrated the anniversary of her golden wedding, Mrs. Edward Burger very youthfully "rose" to the occasion.

Miss Jessie Cowley, the soprano soloist of Trinity, with Miss Mildred Messinger sang two numbers very feelingly and delighted their hearers with a "Spring Song" with its happy trills and bird calls. Miss Eva Shook, with Miss Ethel Mauterstock at the piano, gave a musical reading, "The Daisies Fortune-telling," which was heartily encored, and Miss Shook responded, with another jolly reading, Mrs. Roy Wood sang the verses of a stirring church hymn with all present joining in the chorus

"The "Spirit of the Friendly Church" was manifest later, when friends met friends and enjoyed the remainder of the evening in warm greetings which was the purpose of the gathering. The ladies are grateful to everyone who helped make the occasion such a splendid success, not forgetting to thank the members of the church who in volunteering their auto service brought many out on such a stormy evening, who might not have been able to come otherwise.

Easy to Fix Clock

A commercial traveler staying at a small hotel wished to catch an early morning train, and asked the proprietress for the loan of an alarm clock.

She produced the clock and remarked:

"We don't often use it, sir, and sometimes it sticks a bit, but if it doesn't go off just touch the little hammer and it'll ring all right."—London Tit-Bits.

Alcohol in the Seas

The ancient seas were huge alcohol vats. The primeval ocean, with its huge masses of sugar-containing seaweed, was a fermentation vat. So says a Berlin scientist, Professor Lindner. These immense alcoholic seas stimulated delicate forms of early life, he explains, and adds that the plants today which produce sugar, later to be converted into alcohol, are marked by their splendid coloration and intricate structure.

ELEANOR GUNN
On Fashions

The Sophisticated Simplicity of the Women of Today Spells Chic.

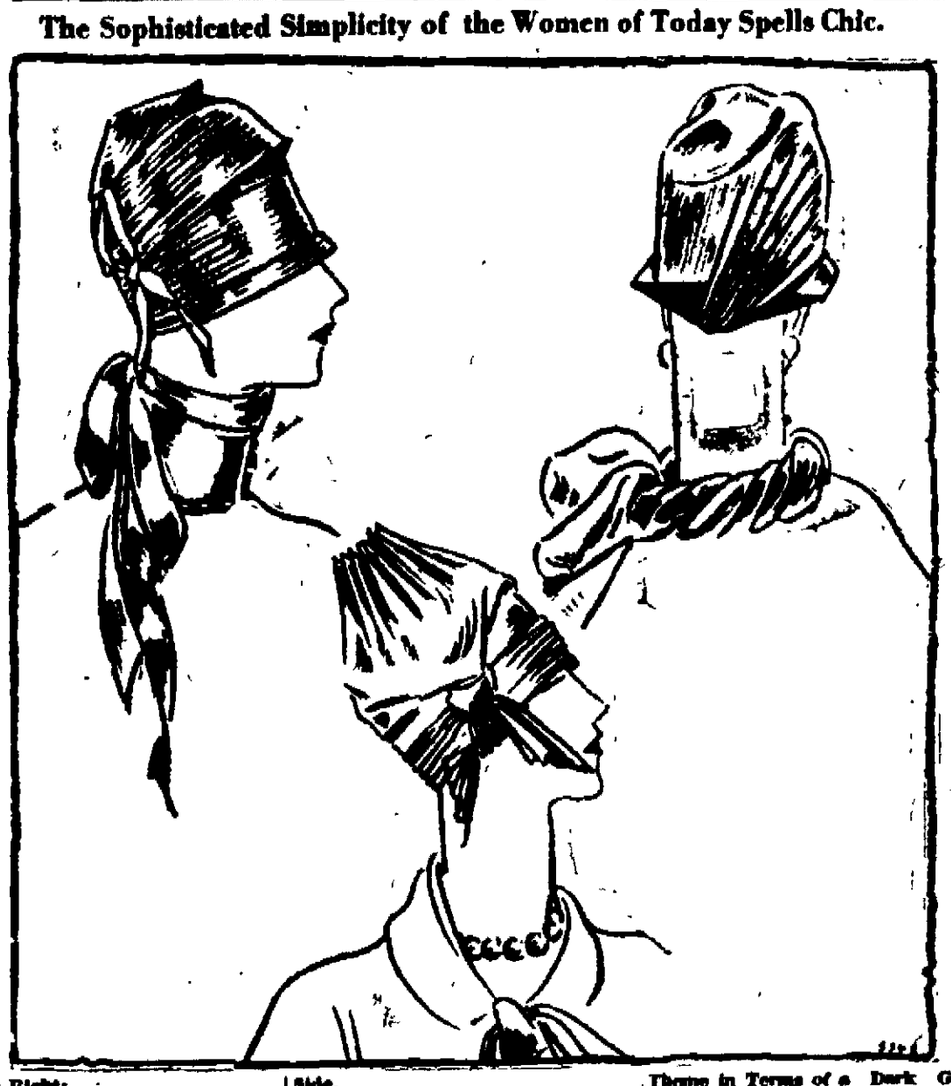

Left to Right:

The Crown of a Wine-Red Rennaile Straw Resembling Alpaca Is Creased in Little Projecting Ridges That Slope Toward the Back. A Loop of Grosgrain Is Placed at One Side.

A Turban of Bottle Green Taffeta Features a High, Pleated Crown, and One Side.

One Size.

Thomalt Expresses the Compose Theme in Terms of a Dark Green Felt Brim and a White Frosted Crown, the Latter Trimmed with Little Pin Tucks of the Green and Banded with Green Grosgrain Ribbon.

Paris.—There are women who blindly follow the mode, women who conform to it, and women who even dare to ignore its more blatant points; but of them all the women who compromise with or mold their individuality with the best features of the mode are more apt to be well dressed. One frequently finds women here having a trusting and abiding faith in their milliner or dressmaker. They buy a model that exists only in the mind of its creator. They sit patiently while a hat is built to their heads, believing that the results will warrant the time and effort involved. Usually the result is successful, more so than if one insisted on a model "just like the original."

One sometimes comes to the conclusion that it is not so much what a Frenchwoman wears, or not even how she wears it, but what she does not wear that really counts This applies, of course, to any well-dressed woman, irrespective of nationality, but the French are more clever in elimination than we are, which accounts for a baffling simplicity, often the greatest sophistication.

It is the old story of being appropriately dressed for the occasion and of having every detail in harmony, yet this rule seems to be broken in the matter of shoes and stockings, let us say; for even with the most mannishly cut "smoking," the Parisienne's feet never even remotely suggest the masculine. Her gloves too are feminine, suede affairs matching her sheer silken hose, and there is even about her boyish bob always something distractingly feminine.

In fact, there is a noticeable reaction from the aggressively garcon type of dressing and a rather frank outline, largely the result of the tight-hip movement which sometimes, although not always, is coupled with a bloused line. The straight bolero, not full enough to be called a cape, is, however, the new silhouette.

(Copyright, 1927, by Metropolitan Newspaper Service, New York.)

New discoveries seem to show that light can go faster than ever without being arrested for speeding.

"Don't marry a genius," says a woman writer. But where is the genius who is able to marry?

Crime probably increases with cold weather, because the criminals have to move rapidly to keep warm.

Biggest Omelet

Butte, Mont.—Montana's biggest omelet was scrambled in the railroad yards here. A freight car jumped the track and wrecked 90,000 eggs destined for New York.

The Daily Cross Word Puzzle

By RICHARD H. TINGLEY

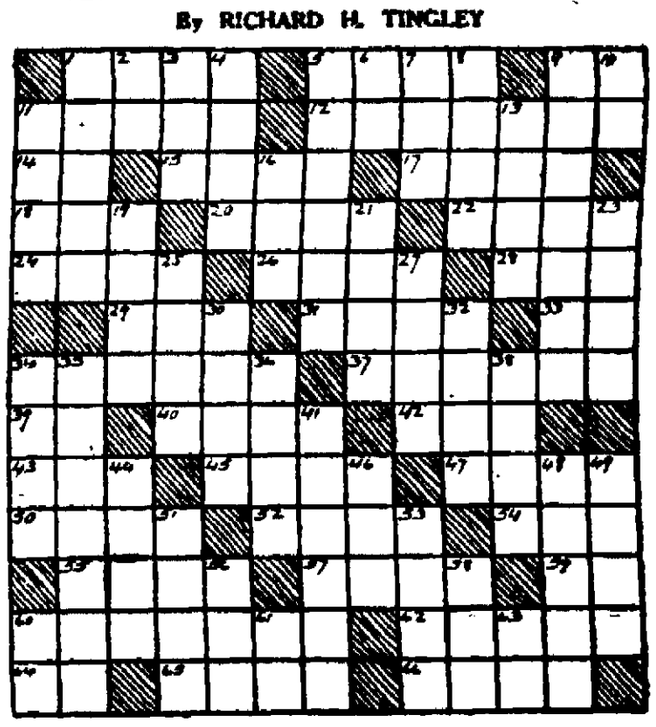

Horizontal

1—Pack
5—Disgusting
9—Six
11—Small rock
12—Makes possible
14—Sixth musical note
15—Terminates
17—Accomplishes
18—Point a gun
20—Little birds
22—Cluster of things
24—Flourished
26—Valley
28—Brazilian money unit
29—Prefix: "new"
31—Wisdom
33—The, French (masc.)
34—Make equal
37—The way out
38—Queen Marie's country (abbr.)
40—Tears
42—Lubricant
43—Bend down at the middle
46—Quote
47—Or
50—Does wrong
52—Steep rocky cliff
54—Mere taste
55—Implement
57—Periods of time
59—Behold
60—Naverre
62—Aquatic animals
64—Elm
65—Proceeds
66—Head covers

Vertical

1—Step
2—In the direction of
3—Unit
4—Unmoved
5—Virgin
6—At home
7—Bay
8—Black
9—Ships
10—Bad manners
11—Drawn from ore reduction
13—Sly look
16—Effected
19—Bill of fare
21—The blackthorn or black haw
23—Fastens
25—Have on
27—Hence; therefore
30—Of the ear
32—A Great Lake
36—Gaelic
39—Twenty-five cents
36—Heroic
38—Things shaped like the letter L
41—Emphasis
44—Enlarge
46—The spike of corn
48—Horizontal foundation timbers
49—Unwritten narrative poetry
51—A mere trifle
53—Cut
56—The lion of the Zodiac
58—The ocean
60—Denial
61—Point on a compass
63—By

Solution will appear tomorrow.

Solution of preceding puzzle.

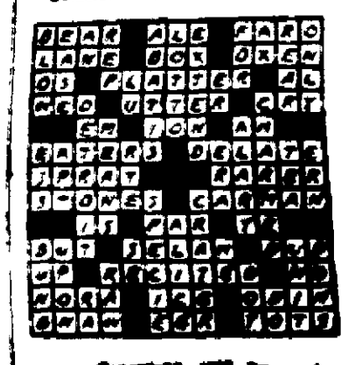

Copyright, 1926, by The Indiana Newspaper Syndicate.

The World's Only Hope

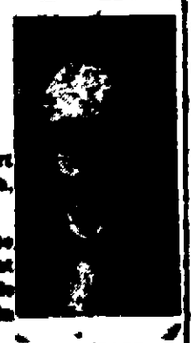

C. H. CARR.

The desire of every human heart is for peace, prosperity, health, life, liberty and happiness.

Thus far, the efforts of man to formulate a government that would guarantee to the people such conditions, have resulted in failure.

The Bible tells of a government that will shortly be established by Almighty God, which government will bring the desired blessing.

Hear this subject discussed by

C. H. CARR

MECHANICS' HALL,

Kingston, N. Y.,

SUNDAY, JANUARY 23rd,

3:00 p. m.

Seats Free. No Collection.

"The most remarkable thing ever heard" is the comment of opinion expressed by the large audiences that everything proved this noted Lecturer and Bible Scholar.

It needs to be read, and we desire to change for 10 page decorative paper cover book "The Standard for the People" giving Bible proofs for his startling statements. International Bible Students Association 13 O'Neil Street, Kingston, N. Y.

With Reliance COFFEE next Week

ULSTER COUNTY MEN AT HOLLAND SOCIETY DINNER

Ulster county was represented at the Holland Society dinner at the Hotel Astor in New York on Thursday night by Bruyn Hasbrouck and Philip R. Deyo of New Paltz; Theodore Brink and Robert Brink of Lake Katrine; C. A. Hendricks, Philip Hendricks and Myron S. Tuller of Kingston.

Among former residents of Ulster county present were Ed. M. Van Buren of Plainfield, N. J., Louis B. Ostrander of New York, DeWitt Van Buren of Brooklyn, Thomas C. Hasbrouck of New York, Beekman Ostrander of Rensselaer Center, L. I., J. P. Osterhoudt of Schenectady and L. L. Osterhoudt of New York.

Kingston Daily Freeman.

TERMS.

Per Annum in Advance by Carrier.... $7.00
Eighteen Cents Per Week.
Per Annum by Mail..... $5.00

Entered as Second Class Matter at the Post Office at Kingston, N. Y.
Published by Freeman Publishing Company, Freeman Square, Kingston, N. Y. Jay R. Klock, President; Alfred DuFlon, Secretary; Harry DuBois Frey, Treasurer. Address, Freeman Square, Kingston, N. Y. Louise M. Klock, Vice President, 348 Albany Avenue, Kingston, N. Y.

Member of The Associated Press.
Member American Newspaper Publishers' Association.
Member Audit Bureau of Circulations.
Member New York State Publishers' Association.
Member New York Associated Dailies.
Official Paper of Kingston City.
Official Paper of Ulster County.

Please address all communications and make all money orders and checks payable to Freeman Publishing Company, Freeman Square.

Telephone Calls.
New York Telephone—Main Office, Downtown, 2200. Uptown Office, 888.

KINGSTON, N. Y., JAN. 22, 1927.

"STATISTICS PROVE."

A favorite argument of the faddist and propagandist is that "statistics prove" thus and so—generally whatever the person speaking or writing desires to have proved. In another column The Freeman today presents the annual report of the chief of police of this city, replete with statistics that doubtless prove something. This report will be quoted by various propagandists in support of the thing they are arguing for and by it many things will be "proved." The possibilities are almost without limit.

There is the "crime wave" problem, for instance. The usual argument is that crime increases in midsummer, or at times of general unemployment, yet the statistics show that crime was at its height in Kingston during the merry month of May. Illiteracy and lack of religious instruction are usually cited as characteristics of many criminals, but of the 738 persons arrested in Kingston all had received religious instruction and only nine were unable to read. If "statistics prove," do they prove that literacy and religion are provocative of crime?

"Foreign birth" is often cited as a cause of many arrests, but of the 738 arrests in the city 693 were of native born and only 45 of foreign born persons. Drunkenness, another often cited cause of crime, seems to be out of it, as 466 of those arrested were temperate and only 272 intemperate. Of the 272 intemperate 149 were arrested for public intoxication. As a considerable proportion of the 114 persons arrested pleaded at least partial inebriation as contributing to the disorder, intoxication seems to be about the only crime committed by the intemperate.

When it comes to statistics of the occupations of those arrested, it becomes still more difficult to determine just what "statistics prove." Only a negligible number had no occupation, so "statistics prove" the fallacy of the proverb that "Satan finds mischief for idle hands to do." Those classified as "laborers" head the list, 295 of them having been arrested. Next in number are chauffeurs, 131 of them, with 34 merchants placing that class a poor third.

It is unfortunate that the report does not show just what constituted the offenses for which persons of each occupation were arrested. For instance, one reporter (from out of town) and one geologist were arrested. It would be interesting to know what for. Probably they were engaged in an argument over the authenticity of a copy of the Ulster County Gazette of January 4, 1809. This conclusion is as logical and as well founded as will be most of the things "proved" by police statistics.

In the parlance of Wall Street there are "Lambs". While we do not know that this expression has ever been exactly defined, the general characteristics of the "Lambs" are matters of common knowledge. They are the persons who follow blindly, guided not by facts. They are the persons who get fleced. The genus lamb is not confined to Wall Street. It may be found in all walks of life and is well represented in the ranks of the charitably inclined. Just as he buys and sells without investigation or consideration, so likewise without investigation or consideration he gives, and in both cases loses his money. There is one important difference. When he loses his money through careless investing he damages merely his own prosperity, but in the case of careless giving there is damage to the person who receives and to the public. On the part of the begging recipient, he will to be self-supporting is further weakened and he is encouraged to prey upon the public. The sums involved in such gifts seem all the more deplorable when it is considered that there is crying need for every dollar for real needs.

New York has 30,000,000 tree seedlings ready for planting distribution, and most or all of these will be put out into permanent forests, this year. There was a day when New York white pine forests seemed inexhaustible; but they melted away like June snow in the face of the great American market. Now, however, intelligent tax laws and a growing realization of the need of forests for health, beauty, fuel, building materials, water conservation, bring a replanting of the once deserted forest lands.

THAT BODY OF YOURS

By

James W. Barton, M.D.

(Registered in accordance with the Copyright Act.)

VALUE OF RESEARCH MEN.

You have perhaps read of how Dr. Lazear whilst attending patients in a yellow fever hospital, and believing that mosquitoes transmitted yellow fever, calmly watched one bite his hand, and died a short time later from yellow fever.

The inscription on his tablet was "With more courage than the devotion of a soldier he risked and lost his life to show how a fearful pestilence is communicated, and how its ravages may be prevented." The transmission of malaria was likewise discovered by an observant man noting that it occurred in damp places, and the mosquito was finally discovered as the active cause.

Dr. Banting the discoverer of insulin, which is saving the lives of hundred of thousands of diabetes sufferers, has been telling his medical brethren, that all research work is simply training oneself to be a close observer.

MacKensie, perhaps the greatest heart specialist of all time, was a general practitioner who listened to every heart possible in his practice among the poorer people. From these everyday observations he was able to show that the sounds or murmurs of the heart were not the important things, but it was the ability of the heart, its muscular and nervous ability, that really counted from the standpoint of health, and of life itself.

About one hundred and thirty years ago, a young country woman told a physician that she was not afraid of small pox because she had had cowpox. Edward Jenner over heard the remark, and worked out the vaccination system that has conquered small pox.

Typhoid in the Boer war carried off more soldiers than were killed in action, there being 123 cases of typhoid for every thousand soldiers. In the great war the deaths were about one in every 35,000 men.

Diphtheria and scarlet fever are not the scourge of former years, as the physician, recognizing them early, has the antitoxins with which to fight them, and where an outbreak occurs can also prevent the spread if called early.

Dr. Banting was pointing out how wealthy men and others could do so much for their fellow men if they would encourage the workers in laboratories by assisting them financially.

A research man practicing medicine to support himself all day, and trying to do his research work at night, might be years in discovering something of help to mankind; in fact might never accomplish anything.

But by being free from financial worry, he could do practical work about the hospitals or in the homes of the poor, and thus be enabled to apply his findings.

The nations of the world are waking up to this need. Aside from saving lives it pays any country from the financial standpoint.

NEWS AND NOTES OF THE AUTOMOBILE TRADE.

Total shipments of cars by the Paige-Detroit Motor Car Company in 1926 were 37,222. This is the company's third best shipping record, having been exceeded only two previous years, 1923 and 1925. The 1926 total was 5.8 per cent below the record of the preceding year but exceeded the 1924 record by 7.6 per cent.

Production facilities of Graham Brothers, truck manufacturing division of Dodge Brothers, Inc., were expanded over 40 per cent in 1926, the first full year of Dodge Brothers' control of this company, according to an official announcement. Production and sales under Dodge Brothers' guidance last year more than kept pace with the increase in manufacturing facilities.

Oldsmobile announces a new sport coupe as an addition to its line of body types. It was shown at the New York Automobile Show for the first time. D. S. Eddins, vice president and general sales manager of Olds Motor Works, announces that shipments of this new type will begin the latter part of February. The sport coupe has a roomy interior seat for two or three passengers and a second, or drop, seat for two is formed by raising the rear deck.

Dodge Brothers, Inc., last year sold to dealers 321,764 passenger cars and trucks, making 1926 the biggest year in its history. The gain over 1925, which was the company's best previous year, is 27.6 per cent. The 1926 record is remarkable as it surpasses the huge output of 269,067 cars and trucks in 1925 by 71,797 units and was made without the sales impetus which many companies gain from the frequent introduction of new models.

The Chevrolet Motor Company is preparing for the greatest year in 1927, according to Roy M. Smith, of Detroit, Inc., who has returned from New York, where he visited the automobile show and attended the Chevrolet convention of more than 1,000 dealers. This convention was the first of a series of 30 meetings that will be held this winter in leading cities from coast to coast. The new Chevrolet line was the sensation of the auto show.

Japanese Pressed

"You doesn't appear to get japanese growing in a modern plant."

What? Change That Nose?

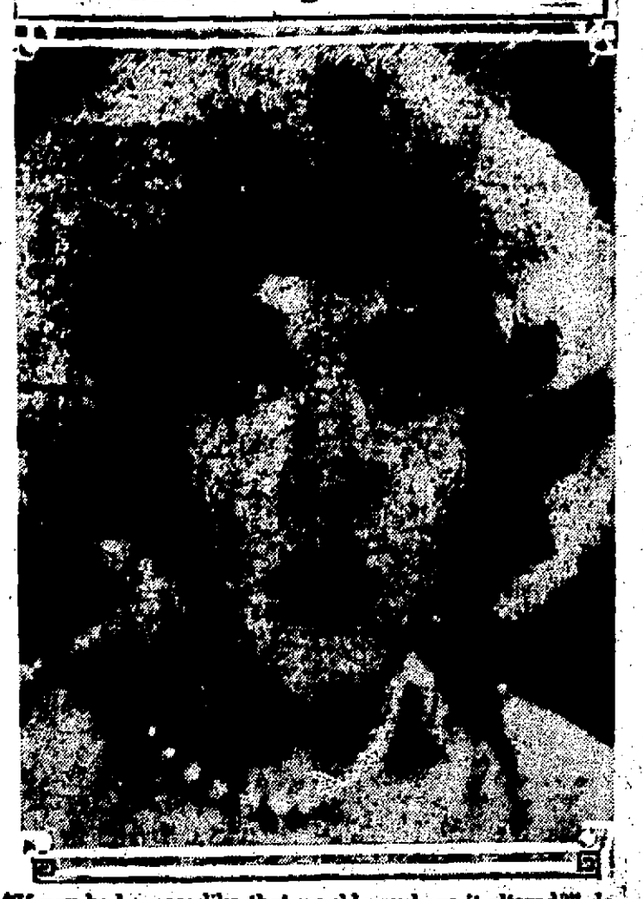

"If you had a nose like that would you have it altered?" demanded friends of Mae Murray in refutation of unfounded reports that the famous film actress had undergone a facial operation at a Cincinnati hospital. Miss Murray herself, unmistakably with the same beauty that commanded success for her, and brimming with indignation, declared the reports "absurd."

TODAY'S STORY IN NEW YORK HISTORY

By

Frederic A. Godcharles

(Copyright, 1927, by the Author)

King William's War Began After French Held Conference With Indians at Onondaga, January 22, 1690.

William Henry, Prince of Orange, and stadt-holder of Holland, invaded England in 1688 and he and his wife, Mary, daughter of King James II, were made joint-monarchs of England, by a convention of Parliament, in February, 1689.

In the meantime Governor Thomas Dongan had been recalled, as one of the last acts of James, and the government of New York had been transferred into the hands of his deputy, Francis Nicholson.

A rumor was spread that the friends of the deposed king intended to confirm his authority by a massacre of the disaffected; a fierce popular excitement prevailed; a mob paraded the streets; the militia surrounded the house of Jacob Leisler, a wealthy merchant, and their senior captain, and demanded that he should place himself at their head and seize the fort.

Leisler reluctantly acquiesced and on June 1, 1689, seized the fort, stores and public money.

Nicholson, deprived of his authority, sailed for England. This desertion gave Leisler and the Republicans great advantages. Leisler assumed gubernatorial powers, until such time as an officer, duly commissioned, should arrive from England.

But the revolution of 1688 in England produced much suffering in the English colonies, for it was the cause of a war between England and France, which continued seven years, and is known in American history as "King William's War."

In this war the Indians bore a conspicuous part, and under the influence of the Jesuit priests they became allies of the French.

DeNonville had been recalled and Count Frontenac had been appointed Governor-General of Canada. Although then in his sixty-eighth year, Frontenac, within a few days after landing at Quebec, started in a canoe for Montreal, to animate the inhabitants who were despondent on account of the terrible Indian incursions, and to renew the French alliances with the neighboring Indian tribes.

This prompt action upon the part of Frontenac was the more necessary as the French monarch had espoused the cause of the exiled James, and had already declared war against England.

Messengers were sent into the Iroquois territory, to conciliate the friendship of the Five Nations. A great council was held at Onondaga, January 22, 1690, at which eighty chiefs of the Iroquoian Confederation were present.

During this important conference the Indian delegates professed themselves disposed to listen to terms of peace, but evaded the desire of Frontenac to negotiate a treaty, who was ambitious to make a display of energy and courage in the hope of forcing the proud warriors to regard an alliance with France as a favorable move, and he determined then and there to carry war into the English provinces.

Three separate expeditions were accordingly organized, the first of which, led by Dollinier and Sainte Helene, was to make a sudden and unexpected descent upon New York. The second, led by Hertel, was to surprise the settlement at Salmon Falls, on the Piscataqua; while the third, commanded by Portneuf, was ordered to attack the fort and settlement at Casco Bay. They were all successful.

The party under De Hertel and [illegible] Helene, consisting of 110 [illegible] and Indians left Montreal, and after a long march over frozen ground, almost famished for want of food, arrived before the village of Schenectady, on the Mohawk river, the night of February 8, when they attacked the town and indiscriminately massacred the men, women and children in the most cruel and barbarous manner, pillaged the homes and then set them on fire.

The enemy remained in possession of the village only one day, when, fearful of being intercepted by the Iroquois on their return, they retreated into Canada.

The terrible losses on the New York and New England frontiers effected by the French in these three expeditions, proved to the English the necessity of united action, and a convention of delegates from Massachusetts and Connecticut was held in New York, May 1, 1690, which formed the first Colonial Congress ever held in America, when it was resolved that a force of 900 men recruited in Connecticut and New York should march overland to Montreal; while Massachusetts should dispatch a fleet and army against Quebec.

Both expeditions proved signally unsuccessful. A disagreement between the leaders occasioned insubordination among the troops, and the land forces separating, returned home.

Monday—First Surveyor General of United States.

Today's Anniversaries.

1672—Monthly post route established between New York and Boston.

1758—Elkannah Watson born in Plymouth, Mass. Early advocate of canal through New York; resident of Albany and founder first agricultural society in state; author. Died December 5, 1842.

1782—Philip Hamilton born in New York city. Son of Alexander Hamilton, and also a lawyer. Killed in a duel November 23, 1801.

1798—Lewis Morris died in Morrisania, N. Y. Born there in 1726. Patriot and signer of the Declaration of Independence.

1804—Charles O'Connor born in New York city. Celebrated lawyer and candidate for president of United States in 1872. Died May 12, 1884.

1807—Congress officially informed of Aaron Burr's conspiracy.

1819—Morton Smith Wilkinson born in Onondaga county, N. Y. United States Senator from Minnesota. Died February 4, 1894.

1832—Alonzo B. Cornell born in Ithaca, N. Y. Early interested in telegraph construction; public official, and Governor of New York 1880-82. Died Oct. 15, 1904.

1853—Henry Roberts born in Brooklyn, N. Y. Lawyer; resident Hartford, Conn., and governor of that state 1905-07. Deceased.

Practice of Kissing Not Universal Custom

The idea of the kiss being an instinctive gesture is negatived by its being unknown over half the world, where the prevailing custom is that by smelling or sniffing (often called by travelers "rubbing noses"). . . . The kiss appears constantly in Semitic and Aryan antiquity.

In Greece in the classic period it became customary to kiss the hand, breast or knee of a superior. In Rome the kiss of inferiors became a businesses civility. The early Christians made it the sign of fellowship. It early passed into more ceremonial form in the kiss of peace given to the newly baptized and in the celebration of the eucharist.

While the kiss has been adopted as a religious rite, its original social use has continued. Among men, however, it has become less affective. Court ceremonial keeps up the kiss on the cheek between sovereigns and the kissing of the hand by subjects, and the pope, like a Roman emperor, receives the kiss on his foot.—Encyclopedia Britannica.

Uncle Elias

"Children," said Uncle Elias, "ought to obey dey parents, but some of us ain't gittin' to do so unless dey parents quit stylin' to git married."—Washington Post.

What Will the Oil User Have to Pay for His Fuel?

OIL or COAL?

Like the average home owner, I am always open to new ideas, devices and equipment which will make my home more comfortable, more attractive, more convenient and more economical to maintain.

When oil burners were introduced for home heating plants, I was not immediately interested, but after a year or two I began to read the advertising which claimed so many advantages for oil burners.

As a result of this advertising, I decided to thoroughly investigate the difference between heating with coal and oil. Although oil burners were a comparatively new contrivance, I found any number of them on the market and was amazed to have salesmen for the majority of these burners admit that they had not been perfected.

I have since learned that the burner put out by one of the world's biggest oil companies is this year being replaced free of charge to those who bought the burner put out by this company last year.

However, I continued my investigation and finally decided on a make of burner which looked good.

A man was sent to my home and after several days of figuring I was informed that it would cost me exactly $1,050.00 to install this burner in my heating plant.

The above cost covered installation, fittings, wiring my home for a power circuit for the motor, ripping up the sidewalk, placing a tank underneath the walk as required by fire insurance regulations, and reconcreting the walk.

When I had arrived at the definite figure of $1,050.00 for installation, I turned my investigation to the cost of oil. I was told that since I required twelve tons of ANTHRACITE coal to heat my house, I would need 2,040 gallons of oil at 10½c per gallon to generate the same amount of heat. The oil would, therefore, cost $214.00. Gas for my pilot light and electrical current for seven months at a total cost of $8.00 per month would add $56.00 to my heating bill.

About that time I realized I would have to figure in the interest on my oil burning equipment at 6% of $1,050.00, which amounted to $63.00. A friend of mine reminded me that I must allow for depreciation of 10% on $600 worth of tank and piping equipment, which equaled $60.00, and 20% on the oil burner itself or $450, or $90.00 more.

Total cost of heating for the winter season, including oil, gas, electricity, interest on equipment and depreciation amounted to $483.00.

Comparing this figure with the cost of twelve tons of ANTHRACITE coal at $16.00 per ton or $192.00 plus the wages of a furnace man for seven months at $12.00 per month, including ash removal, totaling $84.00 and gave me a figure of $276.00 for heating with coal.

Even if I had ignored the sum of $1,050.00 to be paid for installation of the oil burner, changing from coal to oil would increase my heating cost exactly $207.00 per annum.

And over and above this great increase in cost was the uncertainty regarding satisfactory operation, failure of my oil burner through interruption of electrical service, the danger of fire and explosion, the noise of the burner's operating, the smell of oil through the house, and the possibility of an oil film on walls and draperies.

DID I PUT IN THE OIL BURNER? NO!

I am content with clean, smokeless ANTHRACITE coal—perfect heating at the lowest possible cost.

NAME FURNISHED UPON REQUEST

PHELAN & CAHILL

COAL DEALERS

OUR DAILY PATTERN.

A Popular Style With New Features.

5604. This design shows attractive hip fullness, and the deep "V" opening outlined with smart revers and rolled collar. The sleeve, fitted above the elbow, has the fullness below gathered to a narrow cuff.

The pattern for this pleasing model is cut in 6 sizes: 34, 36, 38, 40, 42 and 44 inches bust measure. A 38 inch size will require 3⅝ yards of 54 inch material. The width of the dress at the lower edge is 2 yards.

A pattern of this illustration mailed to any person on receipt of 12c in coin or stamps by the Pattern Department, The Freeman, Kingston, N. Y. Be sure to state the size wanted.

Pattern Book Notice.

Send 15c in coin or stamps to The Freeman for our up-to-date Fall and Winter 1926 Book of Fashions, showing color plate, and containing 500 designs of ladies', misses' and children's patterns, a cretonne and comprehensive article on dressmaking, also some points for the needle (illustrating 30 of the various simple stitches), all valuable hints to the home dressmaker.

TWENTY AND TEN YEARS AGO.

Jan. 22, 1907.—Proposal for bids for construction of central post office building in Kingston advertised.

Jan. 22, 1917.—Death of Rev. Alfred D. McKinstry, aged 88 years.

The Ulster County Home Owners' Protective Association voted to dissolve at annual meeting held at the court house, and the $781 left in the treasury was divided equally between the thirty-one members left in the association.

Miss Dorothy J. Sagendorph, a member of faculty of Kingston High School, died at the home of her parents in Poughkeepsie.

Where River May Be Bridled

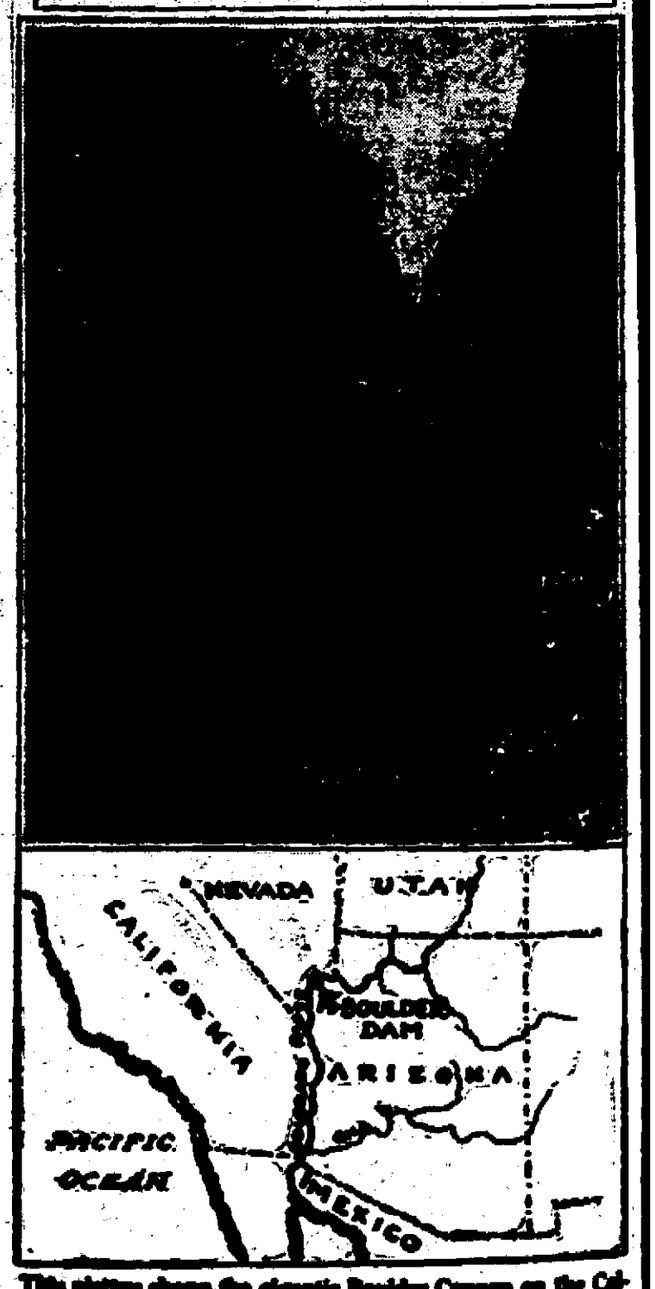

This picture shows the gigantic Boulder Canyon on the Colorado River, where the proposed Boulder Dam will be erected if Congress acts favorably on legislation now before it. The map shows the location of the dam, which would prevent floods, provide irrigation for Southern California and Arizona crops, and generate valuable power, according to engineers of the project.

Case Test Drivers' Skill

When a man applies for a license to drive an automobile in Dudfield, New Zealand, he is taken to a small yard dotted with tall cones and ordered to steer an hourglass course through them in the opposite side. This accomplished successfully, he is entitled to repeat the trip in reverse gear, with the licensing magistrate.

Shattering Joy

"An astronomer," said Mr. Bungle, "looks into the stars and discovers heavenly bodies so distant that they must be seen by light years. The joy of discovery has so totally incapacitated him from seeing that his back needed four coats of varnish."—Boston Transcript.

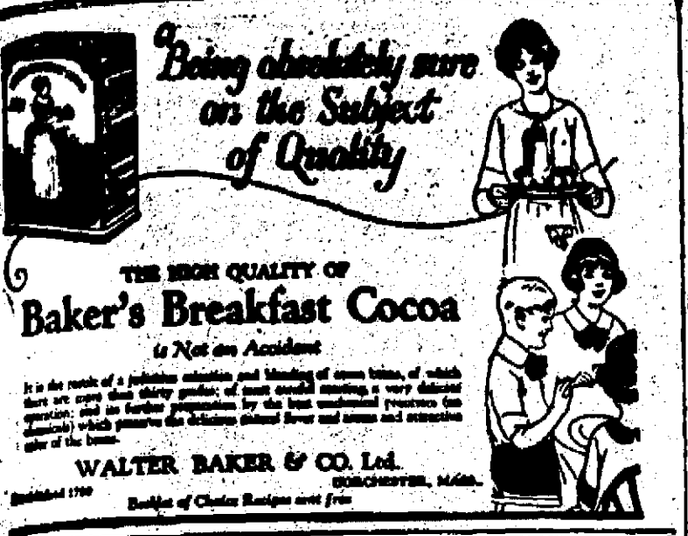

THE HIGH QUALITY OF
Baker's Breakfast Cocoa
is Not an Accident

It is the result of a judicious selection and blending of seven kinds, of which there are more than thirty grades, of most careful manufacture; and its further preparation by the best mechanical processes (free from chemicals) which preserve the delicious natural flavor and aroma and nutritive value of the beans.

WALTER BAKER & CO. Ltd.
DORCHESTER, MASS.
Booklet of Choice Recipes sent free
Established 1780

SECOND ANNUAL
MASQUERADE BALL
Given by
JOYCE-SCHERICK POST NO. 1386
VETERANS OF FOREIGN WARS
Wednesday, Jan. 26th
STATE ARMORY
Prizes Given for the Most Comical or Best Dressed.
MAISENHELDER'S ORCHESTRA.
TICKETS $1.00

PHONE 713
SERVICE THAT SATISFIES.
FRANK P. MESSINGER
PAINTING and DECORATING
14 FRANKLIN STREET.

OLDEST BANK IN ULSTER COUNTY

Sound and Active

Sound principles are active principles.

This sound old Bank is always active in the service of its patrons. We invite you to become one of them.

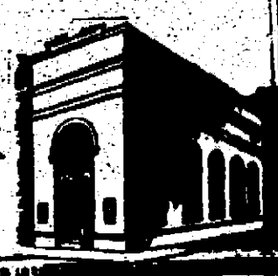

THE NATIONAL ULSTER COUNTY BANK
KINGSTON, N.Y.
THE WHITE BANK
ON WALL ST. - COR. JOHN
ESTABLISHED 1836

In the News Spotlight

JAMES A. REED

WILLIAM Z. RIPLEY

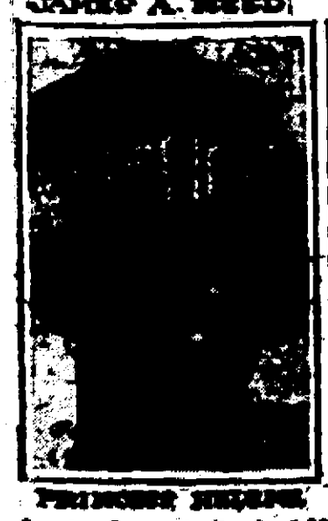
PRINCESS MIRIAM

JOHN FANNY F. HEANY

Senator James A. Reed, of Missouri, took the leadership in the fight to deny a seat in the Senate to Frank L. Smith, of Illinois, until charges against him had been aired. Professor William Z. Ripley, noted economist, was injured in a New York auto accident. Princess Mirian of Roumania went to Florence, Italy, presumably on the way to confer with her estranged husband, Prince Carol. Mrs. Fanny F. Heany, who served in a Government clerk in Washington for forty years, was congratulated on her seventy-ninth birthday.

DOCTOR COVERS WIDE TERRITORY

Ozark Mountain Physician, 80 Years Old, Travels on Horseback.

Kansas City, Mo.—At eighty years of age, riding horseback about the forest trails of the high-ridged Ozarks in the Current river country of Ripley county, Missouri, day or night, rain or shine, in heat or penetrating cold, pleasant weather or stormy, facing hardship and privation, his object to bring relief to the stricken, ease to the suffering, health to the sick, and life to little children, is the epic of Dr. Taylor O. Estes, who for almost sixty years has patroled his district of rural Missouri.

But years haven't left Doctor Estes untouched. Although never tall, he has as yet resisted that tendency of age to shrink and shrivel upon itself. His hair is long and white, faded; yet his brows are bushy and tend to a bit of color, while his luxuriant mustache is still tinged brown. Clear blue eyes gleam at you.

Native of Indiana.

Doctor Estes was born in Hendrix county, Indiana, son of William O. Estes of Virginia. He received his general education in the public schools of his day and his medical training at a Chicago medical school. His first practicing was in Cumberland county, Illinois, where he remained until the second year after the close of the Civil war. Then he went to Pulaski county, Missouri, for a short time and finally found his select spot in the Current river country 25 years ago. He has "raised two families," to use his own words, and of 12 children born 11 still are alive.

Doctor Estes has been not only physician and confidential adviser to thousands of families, but also in the busiest years of his practice in Pulaski county was ordained minister and evangelist.

Covers Much Territory.

Doctor Estes' territory extends in a radius of sixteen or more miles in each direction. Of course, he is not the only physician in the territory and he does not have the obligation of going extreme distances to succor the sick. Yet his average trip, he estimates, is 12 miles over the mountain tops. Fifty miles is the longest single trip he remembers to have made. In his previous practice in Pulaski county, where there were fewer doctors, his range was 20 miles in each direction.

Doctor Estes has worn out many horses in his career. How many, he can't remember. A horse does not last long carrying a man at all hours over the ridges of the Ozarks. In Pulaski county and in the earlier years of his residence on the Current river, it took a stable of six excellent saddle horses to keep him mounted for all his calls. Nowadays, however, he keeps but one.

Held in High Esteem.

In his blue denim shirt, collar open at the neck, jeans pants held up by galluses, buckskin shoes, Doctor Estes does not look the scientist and physician which he is; yet he never failed to have and hold the confidence of his community, throughout which and in neighboring fields he holds high reputation.

Recalling the days of the World war and the epidemic of influenza, he told of hardships and struggles to keep up with the disease through his territory.

"Almost everybody in this section of the country had it," he declared. "Some homes had as many as six cases at once. The big trouble was to get them to keep windows and doors open. The biggest strain, of course, was getting about to all the cases and watching them through the crisis."

His pay? Doctor Estes seldom or never is paid at the time he makes the long, twelve-mile, six-hour horseback ride to attend a patient. Most likely such pay as comes will reach him long afterwards and as likely as not, it will not be in cash. The biggest proportion of patients in such a district as this, until recent improvements came to it, cannot afford to pay a physician for saving a life, for it is all they can do to sustain the life that has been snatched from blackness. Those who have surplus crops pay in hay and corn, in wood and forage, occasionally in a chicken or a bit of game.

Hound Dog Valued at $25 Ends Case Costing $2,000

Bainbridge, Ga.—Typical of many found in the Ozark mountains, a black-and-tan hound dog ended a court case here by the "testimony" which it gave. It obtained also the acquittal of Lewis Wells, its owner, charged with stealing the animal.

Wells said he bought the dog from John Withers. As Withers took the stand, the dog leaped to show devotion to the man as an old friend. The dog, worth $25, ended a series of trials which cost $2,000.

Saved by Lariat

Point Pleasant, W. Va.—After clinging for 16 hours to a tree partly submerged by a flood here, Charles Musgrave was rescued by means of a lasso thrown around his shoulders by a farmer.

Yawn Locks Jaws

Paris, Ill.—Miss Nora Carothers of Yonga, while yawning, dislocated her jaws, locking them. Two physicians labored for several hours before she was relieved.

6% INTEREST PAID ON SAVINGS

Interest has been paid by the Home-Dollar Savings and Loan Association for over 30 years. Now is the time to subscribe for shares to the new series, call at the office, 204 FOURTH STREET.

Announcing Reduced paige prices

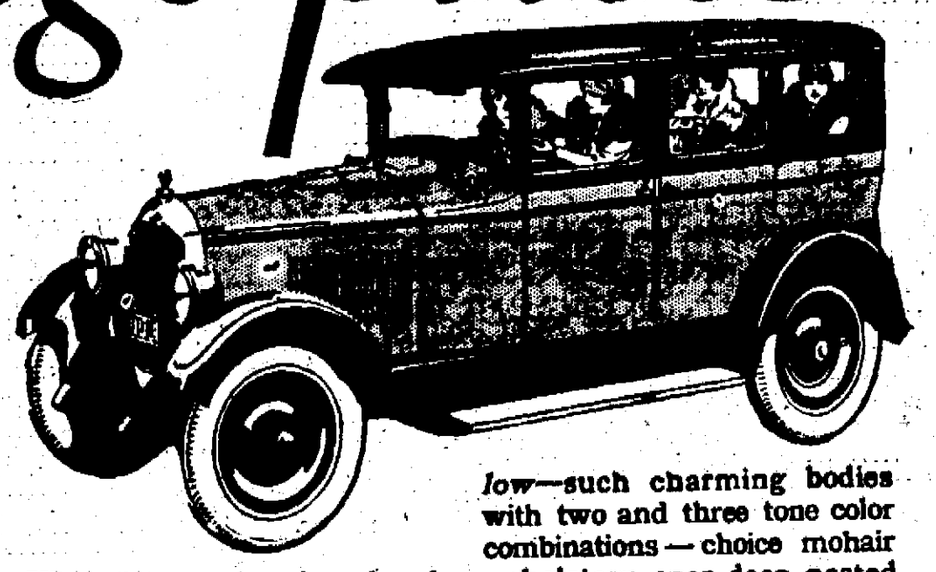

20 body types and color combinations in Sixes and Eights on four chassis of known mechanical excellence at prices ranging from $1095 to $2795 f. o. b. factory.

PAIGE has sharply reduced prices on many of its models, including the closed cars on the 6-45 and 6-65 chassis. Instantly recognized as the *style leaders* of the industry, these Paige sedans are now unquestionably the biggest dollar-for-dollar values on the market.

You simply cannot find on chassis like these—*at prices so low*—such charming bodies with two and three tone color combinations — choice mohair upholstery over deep nested springs — walnut steering wheels that match cleverly inlaid walnut-finish panels—clustered instruments glowing in reflected light—twin smoking sets, silken toggle grips, luxurious arm rests.

Come in any time—or phone—a demonstration, with you at the wheel, entails no obligation.

Homer C. Kuhlmann, Inc.
721 Broadway, Kingston, N. Y. Phone 942.

OFFICE CAT

Whoever said "Patriotism is the last refuge of a scoundrel" was wrong. It's the first, last and all in between.

"Didn't you hear that roughneck call you a liar?"

"Sure I did."

"And you didn't resent it?"

"No. Why should I? You see, if I am a liar I know it and he is springing stale stuff on me. While if I'm not a liar, he is, and I know it."

"What makes you think that flappers would make good firemen?"

"Because they have great experience in rolling hose."

The goose that laid the golden egg, has nothing on the modern bricklayer.

Happiness.

Yonder lives a millionaire—
I am broke, but I don't care!

His estate's beautiful?—It is.
But I've got eyes as good as his.

An' I kin look at it all day—
What more kin he do?—'cept'n' pay!

His house is big?—Mine's bigger far,
For mine includes th' farthest star!

His meals is fancy?—Mine ain't small
But, say, does his digest as well?

His bed is soft—mine hard?—Maybe,
But does he sleep as good as me?

I'm worthless—shameless? Well—show!—
His millions now, is he proud of them?

An elderly woman paid her first visit to the dentist to have several teeth extracted.

"Will you have gas, Madam?" she was asked.

"Certainly," she replied. "I don't want you fumbling in the dark."

"What is the secret of your success?"

"Just make up your mind at the beginning that it is better to do the work well than to explain."

Never acknowledge failure until you have made your last attempt, and never make your last attempt until you have succeeded.

Be a self-starter and the boss won't have to be a crank.

Best Man: Wasn't it annoying the way that baby cried all during the ceremony?

Maid of Honor: It was dreadful. When I am married I shall have engraved on the invitations 'no babies expected'.

What's In a Name?

Did you know that Elmer E. Buzzard is the leading undertaker in Apollo, Pa.?

When you hear of good in people—
tell it.
When you hear a tale of evil—quell
it.
Let the goodness have the light,
Put the evil out of sight,
Make the world we live in bright,
Like the heaven above.

Smiles are all right, but don't wear them too long at a time.

One idea of a model wife is the woman who notices that a button is missing on her husband's coat instead of one who is always hunting for a blonde hair on it.

Add Definitions.

The old home town is where mamma still gives little Willie his Saturday bath in the dishpan.

(Copyright, Office Cat Syndicate, Greensboro, N. C., and Washington, D. C.)

Cow Invades Movie Theater

Escaping from the yards of the railway station at Woking, England, recently, a cow entered a moving picture theater and stood in the front row of the main floor during an orchestra rehearsal. Apparently tired of the music it left by the emergency exit, walking carefully down 20 steps until it startled a women attendant, who locked the door. The busy cow wanted to turn around and remained trapped on the stairs until released just as the picture program was started.

Early Use of Sponges

Ordinary sponges were known to the Egyptians, who made them of wool, glass, ivory and bronze, and in Biblical times we may read that Moses made golden sponges for the tabernacle. Silver sponges have been found in the buried cities of Pompeii and Herculaneum.

In the News of the Day

JOSEPH B. KALVIN

IMOGENE WILSON

NICHOLAS R. HILL, JR.

MRS. FRANK CHASE

Joseph B. Kalvin, seventeen, was mysteriously missing from the Augusta, Va., Military Academy. Imogene Wilson, Follies girl, once frequently mentioned with Frank Tinney, comedian, disappeared from Germany leaving $25,000 in debts. Nicholas R. Hill, Jr., of New York, received the Thomas Fitch Rowland prize for designing the Gradak, N. J., Dam. Mrs. Frank Chase, a Quaker, was elected sheriff of Rawlins County, Kan.

Great Engineering Feat

In Los Angeles it was necessary to move a 4,000-ton bridge to make way for another structure. The bridge is one of the main traffic arteries, and so it was jacked up and put on rails. It was moved while traffic continued over it.

Protecting Autographs

A rock, known as El Morro National Monument, in New Mexico, has carved on it many old autographs and writings which are considered valuable. To protect these a suggestion is made that they coated with transparent gelatin was used upon.

Kingston Police Made 738 Arrests

(Continued from Page One.)

cidents 148 people were injured and 2 killed.

It would not be meet for me to close this report without referring to the death on November 7th, of Hon. Morris Block, Mayor of the City of Kingston and President of this Board. He was taken at the height of his career as an official and as a citizen. The department lost a firm friend and an able executive.

I am indebted to this Board and other city departments for their support and cooperation throughout the year.

Respectfully submitted,
J. ALLAN WOOD,
Chief of Police.

The following table shows the numerical strength of the police force December 31, 1926:

Chief of police	1
Detective sergeants	2
Patrolmen	26
Police matron	1

The total number of arrests made by the Police Department from January 1, 1926, to December 31, 1926, was 738, of which 689 were males and 49 females.

	Males	Females	Tot.
January	42	4	46
February	30	6	36
March	37	3	40
April	78	2	80
May	97	7	104
June	74	4	78
July	76	2	78
August	58	4	62
September	74	5	79
October	47	9	56
November	43	1	44
December	33	2	35
	689	49	738

The following table shows the color of the persons arrested during the past year:

	Male	Female	Tot.
White	616	32	648
Black	73	17	90
	689	49	738

The following table shows the social condition of persons arrested during the past year:

	Male	Female	Tot.
Married	399	25	324
Single	290	24	414
	689	49	738

	Male	Female	Tot.
Had religious instructions	689	49	738

The following table shows the qualifications of persons arrested during the past year:

	Male	Female	Tot.
Can read and write	679	49	728
Cannot read and write	9	..	9
Can read only	1	..	1
	689	49	738

The following table shows the percentage of persons arrested during the past year:

	Male	Female	Tot.
Parents living	338	19	357
Parents dead	235	19	254
Father living	40	6	46
Mother living	76	5	81
	689	49	738

The following table shows the habits of persons arrested during the past year:

	Male	Female	Tot.
Temperate	429	37	466
Intemperate	260	12	272
	689	49	738

The following table shows the persons before arrested and the persons not before arrested:

	Male	Female	Tot.
Before arrested	240	23	263
Not before arrested	449	26	475
	689	49	738

The following table shows the average ages of persons arrested during the past year:

	Male	Female	Tot.
Between 10 and 20 years	66	13	79
Between 20 and 30 years	257	15	272
Between 30 and 40 years	165	14	179
Between 40 and 50 years	102	2	104
Between 50 and 60 years	63	1	64
Between 60 and 70 years	34	4	38
Between 70 and 80 years	2	—	2
	689	49	738

The following table shows the nativity of persons arrested during the past year:

	Male	Female	Tot.
Denmark	1	..	1
Germany	1	..	1
Greece	1	..	1
Holland	1	..	1
Hungary	1	1	2
Ireland	7	..	7
Italy	11	1	12
Poland	4	..	4
Russia	14	..	14
Scotland	2	..	2
United States	646	47	693
	689	49	738

The following table shows the trade or profession of the persons arrested during the past year:

	Male	Female	Tot.
Actor	1	..	1
Apprentice	1	..	1
Attendant	2	..	2
Artist	2	..	2
Agent	2	1	3
Builder	3	..	3
Business	12	..	12
Bookkeeper	3	3	6
Blacksmith	5	..	5
Barber	1	..	1
Baker	1	..	1
Billiard	1	..	1
Broker	1	..	1
Contractor	1	..	1
Bottlemaker	1	..	1
Painter	1	..	1
Chauffeur	131	..	131
Civil Engineer	2	..	2
Clergyman	1	..	1
Chemist	2	..	2
Carpenter	11	..	11
Cooper	2	..	2
Contractor	8	..	8
Cook	11	..	11
Clerk	6	..	6
Electrician	5	..	5
Engineer	2	..	2
Draftsman	1	..	1
Driver	1	..	1
Factory-girl	..	3	3
Factory-boy	1	..	1
Farmer	22	..	22
Fireman	7	..	7
Furrier	3	..	3
Geologist	1	..	1
Housework	..	13	13
Housewife	..	13	13
Hotel Keeper	1	..	1
Hoeler	2	..	2
Ironworker	1	..	1
Lineman	4	..	4
Laundryman	1	..	1
Lawyer	3	..	3
Lace-weaver	1	..	1
Laborer	295	..	295
Manager	1	..	1
Mason	3	..	3
Merchant	33	1	34
Machinist	4	..	4
Mechanic	5	..	5
Messengerboy	1	..	1
None	11	12	23
Operator	1	..	1
Policeman	1	..	1
Physician	3	..	3
Peddler	4	..	4
Painter	3	..	3
Plumber	5	..	5
Plasterer	2	..	2
Roofer	1	..	1
Reporter	1	..	1
Retired	1	..	1
Salesman	15	..	15
Student	3	1	4
Schoolboy	7	..	7
Saloonkeeper	2	..	2
Shirt-ironer	1	..	1
Showman	2	..	2
Secretary	1	..	1
Shoemaker	3	..	3
Stonecutter	1	..	1
Steelworker	1	..	1
Teamster	2	..	2
Truckman	1	..	1
Tailor	1	..	1
Upholsterer	1	..	1
Undertaker	1	..	1
Waitress	..	3	3
Wagonmaker	1	..	1
Weaver	2	..	2
	689	49	738

The following table shows the offences for which arrests were made during the past year:

	Male	Female	Tot.
Abduction	2	..	2
Arson	1	..	1
Assault in first degree	2	..	2
Assault in second degree	3	2	5
Assault in third degree	53	4	57
Attempted larceny	2	1	3
Bench warrant	2	..	2
Bigamy	1	..	1
Burglary	2	..	2
Bastardy proceeding	1	..	1
Cruelty to animals	3	..	3
Contempt of court	2	..	2
Disorderly conduct	102	12	114
Disorderly persons	24	..	24
Disorderly house	..	2	2
Forgery	..	1	1
Grand larceny	11	..	11
Juvenile delinquency	4	2	6
Public intoxication	164	5	169
Petit larceny	19	1	20
Peace warrant	1	..	1
Receiving stolen goods	1	..	1
Rape	1	..	1
Robbery	4	..	4
Train riding	10	..	10
Violation of Education Law	1	..	1
Violation Cab Ordinance	6	..	6
Violation of City Ordinance	10	1	11
Violation of Conservation Law	1	..	1
Violation of Highway Law	125	2	127
Violation of Public Service Com.	1	..	1
Violation of Traffic Ordinance	108	6	114
Violation of Labor Laws	2	..	2
Violation of parole	1	2	3
Vio. Sec. 912a Code of Crim. Procedure	..	6	6
Vio. Sec. 1889 Code of Crim. Procedure	2	1	3
Vio. Sec. 482 of the Penal Laws	1	..	1
Vio. Sec. 482a of the Penal Laws	3	..	3
Vio. Sec. 925 of the Penal Laws	2	..	2
Vio. Sec. 940 of the Penal Laws	4	..	4
Vio. Sec. 1292a of the Penal Laws	1	..	1
Vio. Sec. 1293a of the Penal Laws	1	..	1
Vio. Sec. 1897 of the Penal Laws	5	1	6
	689	49	738

The following table shows the disposition made of persons arrested during the year:

	Male	Female	Tot.
Fined and paid their fines	233	11	244
Committed to Ulster Co. Jail	55	..	55
Committed to the Albany Penitentiary	13	5	18
Discharged by city judge	60	9	69
Sentence suspended	149	8	157
Cash bail forfeited	53	2	55
Turned over to outside officers	21	2	23
Held under bond	14	..	14
Cases withdrawn	39	2	41
Held for the grand jury	34	4	38
Committed to State Hospital, Middletown	6	..	6
Held for children's court	2	1	3
Committed to house of refuge	..	4	4
Probation officer	..	1	1
Cases pending	4	..	4
	689	49	738

The following table shows the number of arrests made or warrants served by each one of the officers and certain men by special assignment and orders:

Chief J. Allan Wood	[illegible]
Sergeant Joseph [illegible]	[illegible]
Sergeant Charles Phinney	41
Officers.	
Frederick J. Foat	33
William J. Reardon	11
William Hess	27
Arthur J. Dempsey	10
Robert F. Healey	15
Charles J. Murphy	18
James E. Welch	21
Ray F. Saehloff	33
Elbert L. Soper	49
James P. Martin	19
Guernsey Burger	29
Peter J. Camp	26
Peter Keresman	22
Frank H. Fatum	44
Winfield Entrott	18
Urban Healey	12
William T. Rosdell	21
Raymond Van Buren	21
John J. Harnen	23
Jacob H. Aley	20
Edward J. Leonard	21
Lenville Relyea	12
Harold Bowser	50
Clarence Brophy	17
John J. Schick	16
Simon Wood	15
Specials.	
Ira Britt	2
Floyd Hicks	22
Charles Rappelyea	3
Patrick H. Cullen	1
Walter Carver	1
Charles Messenger	4
John Q. Smith	2
George DeGraff	3
N. Y. State Motor Vehicle ins'p.	27
West Shore R. R. Detectives	21
New York State Troopers	5
Ulster Co. Deputy Sheriffs	5
Citizens.	
Calvin Snyder	1
Mrs. John Leahy	1
Hazel Ellsworth	1
Patrick Henderson	1
Charles Schipp	1
Veronica Sember	1
Esther Krom	1
Agnes Doyle	2
Thomas Senna	1
Albert Gibson	1
Harry Kayser	2
Dora Starr	2
Dennis Leehive	1
Gustav Bettnar	1
William Auchmoody	1
William Rothery	1
Mike Augustine	1
Barbara Wenzel	3
Roy Welles	1
Thomas J. Linden	1
David Brown	1
Charles P. Jennings	1
Louis Vigden	1
Mary Buboltz	1
Charles Singer	1
David Rogers	1
Orville Hendrickson	1
Stella Buboltz	1
Morris Miller	1
Louis Sampson	1
Mary Matelski	1
Claud Adams	1
Edith Dahlem	1
Walter Flannery	1
Harry Lang	1
Richard Wynkoop	1
Anna Schemerhorn	1
Henry Van Steenburg	1
Edw. D. Bradley	1
Clarence Hendricks	1
Jesse Dunham	1
Thomas Negre	1
George J. Morse	1
Abraham Wood	1
Walter Mitchell	1
Sam Feldman	1
Joseph Saccoman	1
John F. Sullivan	1
Harold Kidd	1
Ralph Hoetger	1
William A. Hammerl	2
William Krom	2
John J. Flanerty	1

The following ambulance calls were made by the department and disposed of as follows:

To the City of Kingston Hospital	150
To the Benedictine Hospital	106
To the City Home	11
To their homes	63
To the Sahler Sanitarium	6
To Kemble's Sanitarium	1
To the Tuberculosis Camp	1
To the West Shore Railroad Station	2
To the Albany Day Boat, "Kingston Point"	2
	342

Radio Finds Relatives of Man Killed in Fall

Newark, N. J.—Station WOR, which was asked to aid in finding the relatives of a dead man, learned that its appeal over the air had been successful.

Charles Armstrong of Philadelphia, who tuned in the other night expecting to hear music and songs, was the relative who responded.

The first words he heard announced that his brother, George, a watchman at the Armour company's plant at Carteret, N. J., had been killed when he fell off a railway.

The Philadelphian went to Carteret to thank the chief of police for supplying the appeal, and to claim the body.

Why Leaves of Tree Fall

Leaves fall in autumn because at that time a layer of brittle cells grows across the base of the leafstalk which cuts the leaf adrift. Wind and frost have no direct relation to leaf-fall.

Why Hair Turns Gray

Frequently hair turns gray as the result of worry. Hair grayness in youth, however, is caused by disease.

With Reliance COFFEE at Week

ELEANOR GUNN ON FASHIONS

Desirable Frivolities Noted Here and There in Paris Include Jewelry Ideas and New Color Schemes.

Paris—Shop windows here reveal a strong preference for shark skin vanities, such as powder and lip stick boxes, cigarette cases and lighters. It is amazing how quickly the craze for these little green trifles has spread. Of course, there are other kinds also, notably black enamel, either with marcasite or with red decorations, black and red being modish at the moment.

While colored jewels are used extensively, there are still many pearls worn and, of course, many crystals, for crystal is the novelty of the moment. It is used alone, in combination with onyx, or with pearls. A crystal clasp adds brilliancy and life to a pearl strand, which brings to mind that pearls are now worn in ropes rather than chokers. In precious stones, there is a tendency toward a revival of turquoise, both with and without other stones.

In corsage effects, one is perhaps struck most with the charm of artificial violets. These are very new and may be had in a wide range of such shades as harmonize with either

Above, Dainty Brooch With a Center Stone of Genuine Amethyst, the Setting Being of Lacy Effect in Sterling Silver.

Below It, a Version of the Fob Brooch, of Etched Crystal Set With Rhinestones and With a Crystal Pendant.

red or purple. Velvet gardenias are another novelty that one now finds side by side with kid and feather flowers. For evening, flowers are large, sometimes even shaggy. For day wear, the flower one pins against the soft fur of one's collar is more inclined to be of the shaggy chrysanthemum or carnation variety than the more sedate gardenia. In the button hole of one's tailleur there should be some sort of flower.

Other accessories of more than passing interest are surah scarfs of plaids and large blocks. These come in an assortment of bright colors as well as in combinations of black and gray, a color scheme considered very smart now that gray in all shades is being preferred to almost any other color. The combinations of gray and red, or gray, black and red, are excellent ones sponsored by the grand maisons.

(Copyright, 1927, by Metropolitan Newspaper Service, New York.)

Birthstone Old Ornament

Birthstones are among the oldest forms of jewelry. The group of 12 stones, one for each month of the calendar year, may have been related to the 12 stones in the breastplate worn by the High Priest Aaron as described in the Book of Exodus. Each of the 12 stones represented one of the tribes of the Children of Israel and the name of the tribe was inscribed on the stone. As early as 4000 B. C. another high priest, this time in Egypt, wore a breastplate of 12 small stones or crosses. Ancient Egyptian carvings preserve this interesting bit of history. A relationship between the breastplates of the two high priests seems probable.—New York Times.

North Carolina Giant

Miles Darden, who was born in North Carolina, in 1766, and died in Hardin county, Tennessee, January 22, 1857, was the world's biggest man, claims the North Carolina Historical Review. He was 7 feet 4 inches tall and weighed a little more than 1,000 pounds.

Thirteen and a half yards of cloth one yard wide were required to make him a coat. When he died 24 yards of black velvet were needed to cover the sides and lid of his coffin. This was 8 feet long, only 1 inch less than 3 feet deep and was 32 inches broad. Miles Darden lived a quiet, uneventful life; apart from his world record also he seems to have been a hard-working, ordinary man.

French Penal Islands

The island where French life prisoners are sent is Devils island, off the coast of French Guiana, South America. Near Devils island are the two small French penal islands of Saint-Joseph and Ile Royale, which were formerly known, with Devils island, as "Les Iles Du Salut," but which later received the name "Iles du Salut."

QUEER QUIRKS in HUMAN DESTINY

By HARRY B. CALKINS

WNU Service

The Fateful Cup of Alboin

ABSENT-MINDEDNESS and a capacity for passionate love combined to start Alboin, a German prince, on a career of conquest that resulted in founding the state of Lombardy in Italy and the blending of Teutonic blood with Latin blood in the Sixth century A. D.

This Alboin, son of King Audoin, king of the Lombards (Longbeards), killed Thurismond, son of the king of the Gepidae, but in the heat of battle forgot to seize his arms as a trophy of victory. Alboin was disciplined by his father for this neglect and determined to repair it by demanding Thurismond's arms of his father. The king of the Gepidae, a punctilious warrior, granted the request. While at the court of the Gepidae Alboin saw Rosamond, granddaughter of the king, and fell in love. His request for her hand was refused, so Alboin made an attack on her honor.

War followed and the Gepidae were defeated. Rosamond was won. The victory spread the fame of Alboin, now king of the Lombards, and when he announced a plan for the conquest of a fertile country in Italy, volunteers flocked to his standard, including Saxons, Germans, Bulgarians and Scythians. The invasion succeeded and the Lombard kingdom was set up in northern Italy in 568 A. D.

But the strange career of Alboin of the Longbeards was doomed to a tragic end. One night at a banquet he brought out a wine cup made from the skull of Rosamond's slain father, and, after drinking from it, he commanded that the queen do likewise. Burning with shame at the humiliation, Rosamond obeyed, but promised herself revenge. If she had ever loved her rude lord this offense estranged her. Helmichis, armor-bearer of the king, was enlisted by the queen in a regicide plot. Helmichis bribed Peredeus, a strong swordsman, to assist in the murder, for the king was a valiant opponent. Rosamond secured the king's sword before the attack and he was slain in his bedchamber.

Queen Rosamond's ending was no less tragic. She married Helmichis and they sought sanctuary at the court of Ravenna, where the Greek governor, Longinus, became enamored of her beauty. Rosamond sought to rid herself of Helmichis by poisoning him, in order to wed Longinus, but Helmichis, discerning the poison in his wine, compelled her to drink the glass, and both died.

The KITCHEN CABINET

(©, 1927, Western Newspaper Union.)

It is not work that divides masses from classes, and sets worker against employer, nor is it money; it is lack of understanding.—Dallas Lore Sharp.

A DAY WITH CANDIES

A simple recipe for chocolate caramels is the following:

Chocolate Caramels.—Take one-half cupful of grated chocolate, one cupful of sugar, one cupful of molasses, one-half cupful of milk and a tablespoonful of butter. Cook to soft ball stage and pour out into a buttered pan to cool. Cut into squares when cool enough.

Here is another:

Chocolate Caramels No. 2.—Take two cupfuls of brown sugar, one cupful of molasses, one-half cupful of milk, one-fourth pound of grated chocolate and a tablespoonful of butter. Boil twenty minutes, stirring constantly. Pour into buttered pans and mark off when cool.

Chocolate Creams.—Boil two cupfuls of sugar, one-half cupful of water and a pinch of cream of tartar until the sugar strup makes a soft ball when dropped into cold water. Cool and stir until creamy, let stand well covered with buttered paper for two or three days to ripen. Then mold in balls, dip into Baker's chocolate melted over hot water and place to cool on buttered sheets.

Orange Drops.—Grate rind from one orange, squeeze the juice, removing all seeds. Add to the juice and rind enough powdered sugar to make into small balls.

Ice Cream Candy.—Take two cupfuls of sugar, two-thirds of a cupful of cold water, one-half cupful of vinegar, boil without stirring until it makes a hard ball in water. Pour out to cool on a buttered platter and when cool pull, adding a few drops of flavoring.

Taffy.—Take two cupfuls of brown sugar, one-half cupful of butter, four tablespoonfuls of molasses, two of water, two of vinegar. Boil fifteen minutes.

Hickory Nut Macaroons.—Take one pound of powdered sugar and chopped nuts, the unbeaten whites of five eggs, one tablespoonful of flour and two teaspoonfuls of baking powder. Mix all together and drop by teaspoonfuls on a baking sheet and bake a light brown.

Marie Maxwell

World's Use of Cork

Cork, which is made from the bark of a tree, is grown chiefly in northern Africa. The total cost of cork in the year 1925 was $[illegible]. The cost of cork which was used for bottling purposes in the year 1925 was $[illegible].

READES KINGSTON KINGSTON

Personal Direction of Walter Reade.
L. A. TEXIER, Manager. TELEPHONE 274.

LAST TIMES ZANE GREY'S TONIGHT
FORLORN RIVER
—with—
JACK HOLT and RAYMOND HATTON
TOGETHER WITH
6—BIG ACTS—6
—OF—
Keith-Albee VAUDEVILLE

3 Days Com. Monday, Jan. 24
'DANCING MOTHERS'
Starring
CONWAY TEARLE - ALICE JOYCE - CLARA BOW
Watch the mother of today keep step with her flapper daughter and night-club habitue husband.
INCLUDING OUR DE LUXE PROGRAM OF
KEITH-ALBEE VAUDEVILLE

3—PERFORMANCES DAILY—3
MATINEES AT 2 P. M. EVENINGS AT 6:45 AND 9.
Saturday and Holidays Continuous 1:30 P. M. Till 11 P. M.
A COMPLETE CHANGE OF PROGRAM
EVERY MONDAY AND THURSDAY

PERMANENT PRICES:
Matinees—Adults.... 35c Children under 12 yrs.....10c
Evenings—Adults.... 50c Children under 12 yrs.....20c
Saturdays and Holidays Continuous—1:30 to 11.
Matinees—Adults..... 50c Children.....20c
Evenings—Adults..... 60c Children.....20c

IT'S COMING! "THE FIRE BRIGADE"
IT'S COMING! "TELL IT TO THE MARINES"
IT'S COMING! "THE SCARLET LETTER"
And So Is "MARTY"

ENGINEERING LEADERSHIP
Now more than ever emphasized
OVERLAND Whippet
PRICES REDUCED
The safety of 4-wheel brakes—the safety of low gravity center—the economy of "30 miles on a gallon"—overtime tires—roomy comfort, greater leg room—beautiful bodies and interior fittings—Now, more than ever the leader in light car values!
Attractive Credit Terms

TOURING	$625
ROADSTER (4-Pass.)	695
COACH	625
COUPE	625
SEDAN	725
LANDAU	755

Prices f. o. b. Toledo. Prices and Specifications subject to change without notice.
GEORGE J. SCHRYVER MOTOR CAR CO.
71-73 North Front St., Kingston, N. Y. Phone 211.

Florida

OUTHERN RESORTS
Double Track—Sea Level Route
SPEED — SAFETY — COMFORT
Thru Trains Daily
FROM PENNA. STA., NEW YORK
[illegible]

Atlantic Coast Line
The Standard Railroad of the South
Tickets, reservations, information from
R. F. FULLER, G. E. P. A.
1240 Broadway, New York
Telephone Lackawanna 7800
Ask for "Tropical Trips" Booklet

PORT EWEN.

Port Ewen, Jan. 22.—Miss Leona [illegible] of Stout avenue is spending a few days in New York city.

Esopus Council, No. 42, Sons and Daughters of Liberty, will serve a [b]uck dinner Wednesday evening, February 2, at the close of their regular session.

Mrs. James B. Rodman of Has[brou]ck street spent Friday with friends in High Falls.

Mrs. Thomas Tucker and daughter Rita, who spent a few days in New York city and Brooklyn, have returned to their home on Broadway.

Mrs. Claude Ellison as chairman of the fancy article booth of the fair and bazaar of Garfield Lodge, I. O. O. F., held in Odd Fellows' Hall Monday, Wednesday, Thursday and Friday evenings of this week, wishes to thank every one who donated articles to the fancy article booth and those who assisted her with the work and to the decorating committee for the erecting and decorating of the booths.

Miss Jane Munson of Kingston spent Friday with Miss Pauline Munson of Broadway.

Miss Lillian Dorr of Stout avenue is visiting Mr. and Mrs. Dan Sullivan of Rhinebeck for a few days.

Mrs. Carrie Clark of Salem street, who has been ill, is improving.

A card party will be held at the home of Mrs. J. Frank Dorr on Stout avenue Wednesday evening, January [26], at 8 o'clock. Every woman in the village is invited to attend. Those wishing to play please notify Mrs. Dorr not later than Tuesday noon. Phone call 2185-W. Prizes and refreshments. Proceeds for the benefit of the Parent-Teacher Association.

The Endeavor Society still has a few of the Messenger's Scripture text calendars in stock. Anyone desiring one may notify any member of the society.

Many people remember the Chautauqua entertainments given last November under the auspices of the Men's Community Club. Many heard the lecturer but some did not. Everyone will have an opportunity of hearing Elwood T. Bailey give a lecture by radio Sunday, January 23, at 4 o'clock, from Station WGP, Philadelphia.

The fair and bazaar of Garfield Lodge held four nights at Odd Fellows' Hall at Ulster Park closed Friday night. There was a large attendance. The hall was packed to the doors. Dancing started at 8 o'clock and kept up until a late hour. Music was furnished by Pardee and Arameli Brothers and was up to date and full of pep. The whole affair was a success both socially and financially, despite the inclement weather and icy going. The members of the lodge are very grateful to all those who made the affair such a success.

Church Notices for Sunday.

Methodist Episcopal Church, the Rev. Charles G. Gorse, pastor. Sunday school, 10 o'clock. Samuel P. [illegible], superintendent. Men's Bible class, 10 a. m., Mead Davis, teacher. Morning worship and sermon 11 o'clock. Sermon theme, "The Power and Permanency of Jesus's Words." League Devotional meeting 6:45 p. m. Topic, "Foundations of Home Missions." Leader, Mrs. S. P. Tinney. Evening worship and sermon 7:30 o'clock. Sermon theme, "The Value of the Individual."

Junior Choir Rehearsal at the Methodist Church this evening at 7:30. Let all the members of the choir be present.

Reformed Church, the Rev. George F. Lee of Brooklyn will occupy the pulpit both morning and evening. Sunday school 10 o'clock. Elwin Hummell, superintendent. Lesson: "Prayer in Christian Life. Mark 1:35; 14:32-36; Matt. 6:9-13. All are welcome. Christian Endeavor 6:45 p. m. Topic, "How Can We Train for Service?" Acts 13: 24-28; Luke 3: 1-6; 10. A "For-All Meeting." Leader Miss Ruth Van Order. All be present.

Church of the Presentation, the Rev. Martin J. Leddy, rector. Mass 8:30-10:30. Sunday school 11 o'clock.

K. of C. Smoker.

Boxing exhibitions and entertainment at K. of C. Hall on Monday, January 24. Members and friends invited.—Advertisement.

CONFETTI DANCE
WHITE EAGLE HALL
SATURDAY, JAN. 22.
Music by Tony Tusch.

6%
[illegible]

Cardinal Hayes's Pastoral Letter

Patrick Cardinal Hayes, archbishop of New York, will on Sunday issue a pastoral letter to be read in all city churches as well as those of the archdiocese for the purpose of enlisting members in the new Catholic Near East Welfare Association, of which he is cardinal protector.

His Eminence is keenly interested in the activities of this association which is being formed as the nucleus of an international body to weld all Catholic welfare work throughout the world. The quota set for America is one million permanent members, and the plea which the cardinal makes in Sunday's pastoral will be echoed in eighty-five United States dioceses, Cardinal O'Connell of Boston, Cardinal Dougherty of Philadelphia and a large body of prelates throughout the country being also supporters of the association.

The immediate work of the new society which merges all American Catholic bodies operating in this country on behalf of the destitute in Russia and the Near East, will be the maintenance and extension of the efforts already being made to relieve the abject poverty and physical misery of refugees in Beirut and Athens. It proposes, moreover, to extend financial aid to agricultural and industrial institutions in Palestine and to initiate an exchange department for the benefit of Russian boys.

Cardinal Hayes is also a member of the national board which controls the association in America. Its president is Professor E. A. Walsh, vice president of Georgetown University. The membership appeal is being issued from 480 Lexington avenue, New York, by Joseph F. Moore, executive director.

Plans Complete For K. of C. Bouts

A record crowd is expected to attend the boxing exhibitions and entertainment to be held at the Knights of Columbus Hall, Broadway and Andrew street on Monday evening. Members and friends are invited to witness the show, which should go over big. Arrangements for seats can be made at the K. of C. Hall.

Unusual skill in the art of self defense will be displayed in the two main bouts. Don Hyatt and Charles Fisher, boxers well known to local fandom, will be seen in the semi-final and Vince Hart and Johnny Carpino will perform in the main affair. The boxers in these bouts have a large number of rooters, who will again turn out to see them in action.

The Imperial orchestra will supply the music and accompany the musical numbers on the entertainment program.

In completing arrangements for this affair the lecturer, William J. Dwyer, has secured the services of experienced men in Edward R. Cashin as referee and Edward Scherer, announcer.

LAST NIGHT *on the* RADIO

Perhaps the enormous amount of bragging done in advance had raised expectations too high and may account for the fact that the opera from Chicago last night did not seem so very wonderful. In fact it was very ordinary. Much better transmission of music that was as well played and sung as that of "Faust" last night has often been heard.

In some parts of the city all reception was marred during the entire evening by a scratching noise that seemed to be caused by a make-and-break contact of electrically laden wires and at 9:30 all stations to the south, north and east almost died, though the west was strong and clear. This continued for about half an hour.

"Mona From Bologna" was a touching sentimental ditty sung by the Georgia Minstrels at WGY, who also sang "Oh, the Sun's Goin' to Shine Again" and other choice selections, including "I Hate My Woolen Underwear."

WOK has wandered to 416.4 meters and seems to be using that wave when WCRW is not using it. This makes the third wave length used by WOK in partnership with other stations.

The Christian Science Mother Church has disowned Franklyn Ford's WHAP drivel and in a letter to newspapers says:

"For some time past there has been considerable comment upon the nature of the talks being sent out by radio station WHAP in New York.

"This station is conducted by a group of persons using the term 'Christian Science' without authority from the governing board of the Christian Science movement. The talks have included criticisms of the Catholic and Jewish faiths.

"This letter is to inform you that these talks are disapproved by The First Church of Christ, Scientist, in Boston, Massachusetts, under whose auspices The Christian Science Publishing Society publishes a number of periodicals, including The Christian Science Monitor, an international daily newspaper."

Program Correction.

Prince William of Sweden will broadcast a talk Sunday night at 9:05 through WEAF, WEEI, WTAG, WRC, WCAE, WWJ. Will Rogers will not be on the Red Network Tuesday night at 9 as announced. The Eveready Revellers will substitute for Rogers.

Small talk often stirs up big trouble.

Flashes of Life Sketched in Brief

(By The Associated Press.)

New York—The joke is on the Rev. Dr. John Roach Straton, as matters are viewed by W. T. Anderson, publisher of the Macon Telegraph. It seems Dr. Straton has been denouncing "the young modernist editor" of the Telegraph. Mr. Anderson has wired the World. "It is a rather humorous fact that the man referred to (the managing editor) was a regular attendant at Calvary Baptist Church during the years he was in New York."

Ormond Beach, Fla.—With a large gallery John D. Rockefeller seems to be a regular Hagen at golf—he does his stuff well and pleases. When he smashed the ball 175 yards—quite a drive for a man of 87—the gallery shouted and many shook his hand.

New York—Duty is causing an eminent Danish woman to shorten a visit to a son in New York. Mrs. Johanna Rambusch, 61, has just received notice of her election to the upper house of Parliament at home. She is the widow of a physician and scientist.

Washington—Discord can never come in the Kindred family through conflicting interests of husband and wife. Representative J. J. Kindred of New York and Mrs. Kindred studied law together after marriage. Now together they have been admitted to practice before the supreme court.

New York—Insisting that his trip to New York is purely on legal business, W. G. McAdoo says: "In spite of the hard knocks I have received in New York, I still have some clients here."

Towanda, Pa.—Bradford county has had so few crimes that the regular session of the grand jury has been cancelled. Stiff jail sentences, instead of fines, are responsible. Among the few offenders to be punished since the last session are three New York gunmen and they have pleaded guilty.

New York—Mrs. Antoine Horak's will directed that six musicians play at her funeral. Friends to whom she bequeathed her estate of $3,300 provided an orchestra of twice the number the will stipulated.

Sudbury, Mass.—Included in the music, played by Henry Ford's old time orchestra for an old fashioned dance at his Sudbury inn for himself and guests, was "Mary Had a Little Lamb."

New York—The same executive who holds an Apollo face against a young man will insist on a Venus for his typewriter, says Miss Mary Heywood Tolman, president of the National Committee on Bureaus of Occupations. And employers have a weak spot for beauty when it comes to hiring women.

WHAT HAPPENED IN THE ROPED ARENA LAST NIGHT

(By The Associated Press.)

New York—Fidel Labarba, Los Angeles, flyweight champion, defeated Elky Clark, Glasgow, European champion, 12 rounds. Newsboy Brown, Sioux City, Iowa, beat Frankie Genaro, New York, 10 rounds. Billy Kelly, Scranton, Pa., defeated Trip Limbaco, Chicago, 10 rounds. Willie Davies, Charleroi, Pa., beat Mickey Durano, Harlem, four rounds. Benny Brestoff, Brooklyn, bested Paul Minnar, St. Paul, four rounds.

Detroit—Chick Suggs, Newbedford, Mass., defeated Soldier Jake Dombrowski, Detroit, 10 rounds. Al Corbett, Cleveland, outpointed Lee Hardy, Detroit, 10 rounds.

Worcester, Mass.—George (Kid) Lee, Worcester, defeated Sailor Freedman, Chicago, 10 rounds.

Syracuse, N. Y.—Jim Maloney, Boston, scored a technical knockout over Jim Herman, Portland, Ore, two rounds.

"As He Thinketh"

No one is higher up or lower down in the scale of righteousness than his thoughts are. They are, therefore, the standard of his mortality.—Andalusia (Ala.) Star.

NOTICE TO CREDITORS.—In pursuance of an order of Hon. George F. Kaufman, Surrogate of Ulster County, notice is hereby given, according to law, to all persons having claims against Louis F. Locke, late of the City of Kingston, County of Ulster, deceased, testate, to present the same with the vouchers in support thereof, to the undersigned, John F. Locke, the Executor of the estate of said deceased, at the office of Frederick Stephan, Jr., No. 2 East Strand, in the said City of Kingston, N. Y., on or before the 15th day of June, 1927.
Dated, December 10, 1926.
JOHN F. LOCKE, Executor.
2 East Strand, Kingston, N. Y.

NOTICE TO CREDITORS.—In pursuance of an order of Hon. George F. Kaufman, Surrogate of Ulster County, notice is hereby given, according to law, to all persons having claims against Henrietta [illegible], late of the City of Kingston, County of Ulster, deceased, testate, to present the same with the vouchers in support thereof, to the undersigned, Susan [illegible], the Executrix of the estate of said deceased, at her residence, No. [illegible] street, in the said City of Kingston, N. Y., on or before the 20th day of June, 1927.
Dated, December [illegible], 1926.
SUSAN [illegible], Executrix.
FREDERICK STEPHAN, JR., Attorney, No. 2 East Strand, Kingston, N. Y.

NOTICE TO CREDITORS.—In pursuance of an order of Hon. George F. Kaufman, Surrogate of Ulster County, notice is hereby given, according to law, to all persons having claims against George F. [illegible], late of the Town of [illegible], County of Ulster, deceased, testate, to present the same with the vouchers in support thereof to the undersigned [illegible], the Executrix of the estate of said deceased, at the office of Brinnier, Canfield & Elsworth, 32 John Street, Kingston, N. Y., on or before the [illegible] day of February, 1927.
Dated, July [illegible], 1926.
ANNA [illegible], Executrix.
BRINNIER, CANFIELD & ELSWORTH, Attorneys, 32 John St., Kingston, N. Y.

There's only *one* Pontiac Six
—and only General Motors could build it

The Pontiac Six swept into the lime light because it came to the public representing all the skill, resources and experience of General Motors. And it has remained in the limelight from the very day of its introduction, because no other car has since appeared which offers so much for so low a price.

Only General Motors could introduce so dependable a car—because no other maker has at his command the facilities of the General Motors Proving Ground and the combined genius of General Motors' Research Staff and of Oakland engineers.

Only the economies of General Motors' vast purchasing power could make possible at $825—Fisher closed bodies of such commanding beauty, finished in distinctive Duco colors, and such unusual fine car features as 46 lb. crankshaft, honed cylinders, full pressure oiling, automatic spark control, and bronze-backed interchangeable bearings of the costliest type.

A full year has passed since the Pontiac Six was introduced—and the supreme satisfaction of 60,000 owners lends emphasis to the fact: There is only one Pontiac Six—*and only General Motors could build it!*

Pontiac Six, $825 to $975. Oakland Six, companion to Pontiac Six, $1025 to $1295. All prices at factory. Bodies by Fisher. Easy to pay on the liberal General Motors Time Payment Plan.

FORSYTH & DAVIS MOTOR CO., Inc.
113 Green St., Kingston, N. Y.

PONTIAC SIX

ORPHEUM THEATRE

GOOD VAUDEVILLE YOU CAN ALWAYS SEE HERE

LAST TIMES TONIGHT | A KNOCKOUT SHOW DON'T MISS IT!

COME EARLY TO AVOID THE RUSH

VAUDEVILLE DeLUXE
FEATURING
FRANK RECKLESS
and HIS WONDER GIRLS

A FIRST RUN PICTURE
HARRY CAREY
—IN—
"The Prairie Pirate"

SPECIAL - SPECIAL
PIERCE & ARROW
In a Comedy Offering
"HITTING ON ALL SIX"
AND
OTHER ACTS

PRICES Mat., 2:30, Chi. under 12 yrs., (except Hol. or Sat.)........10c Adults..............30c
Eve., 7 & 9, Chi. under 12 yrs., (except Hol. or Sat.)........20c Adults..........30c & 50c

MONDAY, TUESDAY, JAN. 24-25—A BRAND NEW SHOW.
—VAUDEVILLE—
Special Feature—"Sin Cargo" with Shirley Mason.

INSURANCE
W. A. Van Valkenburgh
[illegible] CO. BUILDING, 268 BROADWAY.
Phone [illegible]. Residence [illegible].
We write all kinds of insurance everywhere through our agency and brokerage connections.

A RARE TREAT!
HENRY WARREN POOR, A. M., OF BOSTON
BEAUTIFUL ILLUSTRATED LECTURE
California the Beautiful and the Wonders of the Great Southwest.
Colored Slides and Colored Motion Pictures.
FIRST PRESBYTERIAN CHURCH, ELMENDORF STREET.
Saturday, January 22, 1927, 8 P. M.
Adults........50 Cents. Children........25 Cents.

NOTICE is hereby given that the annual meeting of the stockholders of The Lawrence Cement Company, will be held at the principal office of the Company, 260 Fair Street, Kingston, New York, on Wednesday, February 2nd, 1927, at 2 o'clock p. m., for the purpose of electing five Trustees of the Company to serve for the ensuing year, and for the following mentioned additional purposes: To receive a report from the Board of Trustees of their acts and doings in the conduct and management of the affairs of the Company during the year 1926 and by resolution to confirm such acts and doings of the Board of Trustees and to transact such other business as may properly come before the meeting.
Dated, Kingston, N. Y., January 15, 1927.
EDGAR F. SHEPPARD, Secretary.

STATE OF NEW YORK, SUPREME COURT, COUNTY OF ULSTER—ELMER E. EASTMEAD against FRANK C. McCOWN, JR., trading under the name and style of McCOWN & CO.
TO THE ABOVE NAMED DEFENDANT.
YOU ARE HEREBY SUMMONED to answer the complaint in this action and to serve a copy of your Answer, or, if the complaint is not served with this Summons, to serve a notice of appearance on the plaintiff's attorney within twenty days after the service of this Summons, exclusive of the day of service. In case of your failure to appear or answer, Judgment will be taken against you by default for the relief demanded in the complaint.
Trial to be held in the County of Ulster.
Dated, December 17, 1926.
V. B. VAN WAGONEN,
Plaintiff's Attorney,
Office and Post Office Address,
260 Fair St., Kingston, N. Y.

TO—FRANK C. McCOWN, JR., trading under the name and style of McCOWN & CO.
The foregoing Summons is served upon you by publication pursuant to an Order of Hon. Joseph M. Fowler, County Judge of Ulster County, New York, dated the 14th day of January, 1927, and filed on that day with copy of said Complaint in the Office of the Clerk of the County of Ulster, Kingston, New York.
The original Complaint having been filed in said County Clerk's Office on the 20th day of December, 1926.
Dated, January 14, 1927.
V. B. VAN WAGONEN,
Attorney for Plaintiff,
Office and Post Office Address,
260 Fair St., Kingston, N. Y.

STATE OF NEW YORK, SUPREME COURT, COUNTY OF ULSTER.—LOUISE HARRISON RYLEY, an infant, by Richard K. Harrison, her Guardian ad Litem, Plaintiff, vs. JACK RYLEY, Defendant.
To the above named defendant:
You are hereby summoned to answer the complaint in this action, and to serve a copy of your answer, or, if the complaint is not served with this summons to serve a notice of appearance, on the plaintiff's attorney within twenty days after the service of this Summons, exclusive of the day of service. In case of your failure to appear or answer, judgment will be taken against you by default for the relief demanded in the complaint.
Trial to be held in the County of Ulster.
Dated this 3rd day of January, 1927.
BRINNIER, CANFIELD & ELSWORTH,
Attorneys for Plaintiff,
Office and Post Office Address,
32 John Street, Kingston, N. Y.
ACTION FOR A DIVORCE
To Jack Ryley.
The foregoing summons is served upon you by publication pursuant to an order of Hon. Ellis J. Staley, Justice of the Supreme Court in an action brought for an absolute divorce, which order was duly entered in the office of the Clerk of the County of Ulster on January 7, 1927.
Dated, January 7, 1927.
BRINNIER, CANFIELD & ELSWORTH,
Attorneys for Plaintiff,
Office and Post Office Address,
32 John Street, Kingston, N. Y.

THE PEOPLE OF THE STATE OF NEW YORK, By the Grace of God, Free and Independent.
TO—
John E. Kelley.
Nora Coleman.
Adeline Hoffman.
Maggie Galbraith.
SEND GREETING:
Upon the petition of Niles G. Fairbairn and Sarah F. Kelly, of the Village of Margaretville, Delaware County and State of New York, and of the Town of Hardenburgh, County of Ulster, New York, respectively,
You and each of you are hereby cited to show cause, at a Surrogate's Court, to be held in and for the County of Ulster, at the Surrogate's Office, in the City of Kingston, in said County, on the 1st day of March next, at ten o'clock in the forenoon of that day, why Niles G. Fairbairn and Sarah F. Kelly, as Administrators of the goods, chattels and credits of Joshua [illegible] Kelly, late of the Town of Hardenburgh, in said County, deceased, should not render a final account of their proceedings as such administrators, and why the same should not be judicially settled in said Surrogate's Court.
IN TESTIMONY WHEREOF, we have caused the seal of the said Surrogate's Court to be hereunto affixed. Witness, Hon. George F. Kaufman, Surrogate of our said
[L. S.] County, at the City of Kingston, the 18th day of January, in the year of our Lord one thousand nine hundred and twenty-seven.
C. K. LOUGHRAN,
Clerk of Surrogate's Court.
FENTON & FENTON,
Attorneys for Administrators,
Margaretville, New York.

Americans and Other Foreigners In China Retreat

Evacuation of Americans and Other Foreigners From Chinese Cities Proceeds Rapidly—Coolidge Believes Steps Being Taken Are Necessary.

Washington, Jan. 22 (AP).—While Americans and other foreigners in China are retreating in increasing numbers from the zones of danger created by anti-Christian disturbances, several arms of the United States government are reaching out to afford its nationals protection against further serious outbreaks.

A detachment of American marines is en route from Guam to the Philippine Islands to await possible emergency call; American Minister Mac Murray is back tracking to Peking, his trip to Washington having been cancelled by Secretary Kellogg, and a destroyer is rushing from Shanghai to Foochow to take the place of the Pillsbury, which has taken more than sixty American refugees, mostly women and children, from that disturbed area to Manila.

Admiral Williams, commander of the Asiatic fleet, now at Shanghai with his flagship, the cruiser Pittsburgh, reports the evacuation of Americans and other foreigners from interior Chinese cities is proceeding rapidly, while Peking news advices tell of one thousand Americans and British leaving Hankow, where the British concession was stormed early last month and its administration taken over by the nationalist government authorities.

Secretary Kellogg's action in ordering Minister MacMurray back to Peking after he had reached a Korean port on his way to Washington to talk over the Chinese situation, was explained at the White House yesterday as being due to the necessity for strengthening means of protection for Americans should disorders threatening their lives occur.

President Coolidge doubts that the central government at Peking is in a position to guarantee full protection to foreigners in view of the recent developments in that country, where there are a conglomeration of factions contending for power.

On the other hand, he feels the United States is abiding in good faith by all the provisions of its treaties with China, and thinks the steps now being taken are necessary to give to American missionaries and other citizens of this country in China the full protection they are entitled to.

Latest advices show that more than sixty American refugees also have left Foochow for Shanghai, Hong Kong and other coast cities where foreign warcraft are stationed.

Many Comply With New Law.

Mexico City, Jan. 22 (AP).—Between 8,000 and 10,000 foreigners had complied with the new alien land law up to midnight when the term for foreigners to register a declaration of their land ownership with the authorities expired.

DIED.

BARMANN—In this city, Friday, January 21, 1927, Mrs. Susan Barmann, widow of the late Peter Barmann.

Funeral will be held from her home on Barmann avenue on Tuesday morning at 9 o'clock and from St. Peter's Church at 9:30, where a solemn requiem Mass will be offered for the repose of her soul. Interment in the family plot in St. Peter's Cemetery. St. Peter's Christian Mothers Society are invited to attend prayer service at her late home Monday afternoon at 3 o'clock and also to attend the funeral on Tuesday morning. Please omit flowers.

BROWN—In this city, January 21, 1927, Sheridan Brown.

Funeral at residence, 77 O'Neil street, on Monday at 2 p. m. Relatives and friends are invited. Interment in the Mt. Marion Cemetery.

GRUNENWALD—At Red Hook, N. Y., Saturday morning, January 22, 1927, Agatha W. Huffner, beloved wife of William Grunenwald.

Relatives and friends are invited to attend the funeral from the home of her sister, Mrs. Henry Melbert at No. 174 Clifton avenue, this city, Wednesday morning at 9 o'clock and 9:30 at St. Peter's Church, where a requiem Mass will be offered for the repose of her soul. Friends may view the remains at Mrs. Melbert's home Tuesday evening. Interment in the family plot in St. Peter's Cemetery.

HAWLEY—Entered into rest at New York city Saturday, Jan. 22, 1927, Winifred C., loving mother of Gertrude Hawley.

Reposing at funeral parlors of Thomas J. Wolf. Funeral arrangements later.

PORTER—In this city, January 20, 1927, Robert Porter.

Funeral at the FUNERAL HOME, 167 Tremper avenue, Monday at 2:30 p. m. Relatives and friends invited. Interment in Montrepose Cemetery.

SWART—Suddenly, at Allamuchy, N. Y., Monday, January 17, 1927, Charles Gilles, son of Ernest and Josephine Swart.

Funeral from the residence of his parents, 95 Hunter street, Monday, January 24, at 2 p. m. Relatives and friends invited. Interment in family plot in Montrepose Cemetery.

TEASE—At Kingston City Hospital, January 21, 1927, Gordon Frank Tease, infant son of Frank E. and Gwendolyn Tease.

Interment in Wiltwyck Cemetery.

WEBER—In this city, January 21, 1927, Emma Schmidt, wife of Frank E. Weber.

Funeral at residence, 399 Washington avenue, on Monday at 9 a. m. and at St. Joseph's Church at 9:30 a. m., where a requiem Mass will be offered for the repose of her soul. Relatives and friends are invited. Interment in St. Mary's Cemetery.

Society Notes

A card party recently held at the home of Mrs. M. J. Graney, 22 Adams street, was a marked success socially and financially. Fifty-two people attended and played bridge, pinochle and euchre. The proceeds of the party were for the bazaar to be held in St. Mary's School Hall, starting on Wednesday, January 26, and continuing until Saturday.

Engagements Announced.

Mr. and Mrs. Thomas Madden of 22 West Nnion street announce their engagement of their daughter, Jennie Tr, to William Keyser; and of their daughter, Harriet A., to Charles J. Diers, both young men of this city. The marriages of both couples will be solemnized in the near future.

Boyle-LeRoy.

The home of Mr. and Mrs Harry G LeRoy, 165 Highland avenue, will be the scene this afternoon at four o'clock, of a charming home wedding, when Miss Lillie C. LeRoy, daughter of Mr. and Mrs. LeRoy, and William C. Boyle of this city will be united in marriage, the Rev. Wilbur F. Stowe, pastor of the Reformed Church of The Comforter, officiating. Palms and ferns and cut flowers from the Burgevin Conservatories will decorate the home and form an artistic setting for the ceremony, which will be performed in the presence of the two families of the bride and groom Wedding music will be played by Walter J. Kidd, cousin of the bride. The bride will wear a gown of white georgette with veil caught with orange blossoms and will carry a shower bouquet of bride roses and swansonia. She will be attended by her sister, Mrs. H. Warren Hartwig, who as matron of honor will wear a Nile green georgette gown and carry sweetheart roses Herman Boyle will be his brother's best man. Following the ceremony a collation will be served by Mrs. Daly On their return from their honeymoon spent in Florida, Mr and Mrs. Boyle will go at once to their newly furnished home at 102 O'Neil street. Mr. Boyle is connected with the New York Central railroad, and both young people have a wide circle of well-wishing friends in the city.

THE JOINERS.

News of Interest to Members of Fraternal Societies.

The second degree will be conferred on a class of candidates by Rondout Lodge, No. 343, F & A. M., at the meeting Monday evening. A large attendance of members is expected.

Charles DeWitt Council, No. 91, J. O. U. A. M., have accepted an invitation to visit Rifton Council on Monday night. Busses will leave the lodge rooms at 7:30. All members who desire to go are requested to call 1025-W before Monday night.

Mrs. Anna I. Lauren, worthy matron of Kingston Chapter, No. 155, O. E. S., was tended a reception Friday evening by the members of the chapter at the meeting held in the chapter rooms in the Masonic building, Broadway and Strand. A very enjoyable program had been arranged for the reception which was a total surprise to Mrs. Lauren, and during the evening she was presented with a handsome bridge lamp by the officers of the chapter together with gifts and flowers from friends. Tableaux were presented by the officers which were so greatly enjoyed that they were asked to repeat them at a later meeting of the chapter. A musical program was also rendered. At the close of the chapter meeting a social hour was held and refreshments were served.

A very interesting meeting was held by Star of Kingston Lodge, Shepherds of Bethlehem, at Mechanics' Hall, Henry street, Thursday evening, when Deputy Supreme Commander William Killian of Albany, accompanied by 25 members of the Albany Lodge came to install the officers for the ensuing term. The following officers were installed: Commander, Katherine Robertson; vice commander, Frank Shaw; past commander, Minnie Arace; scribe, Rhoda Elsworth; accountant, Chester Kilmer; treasurer, Louisa Snyder; marshal, Anna Peterson; chaplain, Mary Miller; mistress of ceremonies, M. E. Grant; aide to commander, Flo Anderson; inside guard, Joel Houser; outside guard, William Krom; trustees, Carrie Short, Viola Kilmer, Hannah Cory. After the meeting a miscellaneous shower was given Mrs. Flo Anderson and supper was served.

Wednesday evening, January 19, Camp No. 30, P. O. of A., gave District Deputy Eldena Freer, a reception, and Mrs. Nichols in behalf of the camp, presented her with a gold piece which she accepted, responding very feelingly for the kindness shown. At the same gathering the following officers were installed: President, Carrie Rappleyea; assistant president, Anna Oudendonk; vice-president, Lillian E. Smith; assistant vice-president, Pearl Smith; recording secretary, Bertha Decker; financial secretary, Ella Van Kleeck; treasurer, Ethel Sandie; chaplain, Ora Merritt; conductor, Mary Struble; assistant conductor, Grace Scheffel; color bearers, Catharine Struble, Lizzie Van Kleeck, Ella Van Demark, Leah Jones; trustees, Alice Kerr; orator, Anna Baker; guard, Carrie Short; sentinel, Kate Woolsey.

He Should Be Shot

A lecturer in New York is going about telling women how to remain [illegible] years old indefinitely, as if there weren't enough [illegible] [illegible] in the world already.

Early Street Lighting

[illegible]

News of the Day In Wall Street

New York, Jan. 22 (AP).—Private dispatches from Youngstown to the financial district say competition from strip steel has forced down the price of automobile steel. Wide strips for fenders have been offered at 4.75 cents a pound, which allowing for the usual differential, works back to 3.80 cents for number 20 guage body steel.

Standard Oil Company of New Jersey has reduced kerosene for export one-half cent a gallon, making the new price of refined oil 18.65 cents a gallon and wate white 20.15 cents

American Superpower Corporation reports net income of $3,535,158 for 1126, equal after preferred dividends to $2.66 a share on the combined A and B common stock. The year before net income was $3,031,092.

Sales of the National Cloak and Suit Company for 1926 dropped to $42,794,327 from $46,685,124 in 1925

Sales of 23 representative chain store corporations for 1926, operating 12,888 stores in the United States, totalled $1,125,913,094, it is shown by a tabulation by Merrill, Lynch & Company, stock exchange members In 1925 sales of same companies when then operating 11,265 sotres were $270,991,281.

Chicago dispatches say Paul W. Seiler has been elected president and general manager of Yellow Truck and Coach Manufacturing Company to succeed John A. Ritchie, who has been named vice-chairman of the board of directors.

BLIZZARD RAGED DURING FUNERAL OF CHARLOTTE

Brussels, Jan. 22 (AP).—The last scene in the tragic history of Charlotte, "Mad Empress" of Mexico, befitted the opera-like story of her life.

A heavy blizzard raged during the funeral service today at Bouchout Castle, where she had lived most of the sixty years since the collapse of the Mexican empire under her husband, the Archduke Maximilian of Austria.

Huge crowds braved the cold and snow to follow the body of their beloved princess from the gloomy palace down the lonely four-mile road through the forest to Laeken, where public rites were held, surrounded by civil and military pomp.

START HEARINGS NEXT SATURDAY IN SMITH CASE.

Washington, Jan. 22 (AP).—The case of Senator-Designate Frank L. Smith of Illinois, will be considered on the basis of the evidence adduced by the Senate Campaign Funds Committee, it was decided today by the Senate privileges and elections committee.

Hearings will be started next Saturday at which time Smith, whose credentials were referred to the committee yesterday, will present his argument through counsel. They will contend that even if Smith did accept contributions to his primary campaign from public utilities, as brought out by the campaign funds committee, this should not operate as a bar to his being seated under appointment from Governor Small to fill out the unexpired term of the late Senator William B. McKinley.

PROSECUTION CLOSES IN NORRIS TRIAL

Austin, Tex., Jan. 22 (AP).—The prosecution closed its case today in the trial of the Rev. J. Frank Norris for the slaying of Dexter E. Chipps, wealthy lumberman. The state's attorneys announced that the state rested, following the testimony of rebuttal witnesses.

Accepts Guatemala's Offer.

Managua, Nicaragua, Jan. 22 (AP).—Guatamala's offer of mediation to bring peace between the Liberal and Conservative factions in Nicaragua, has been accepted by Dr. Rudolfo Espinosa in behalf of the Liberal government under Juan Sacasa. The foreign minister says that his government is awaiting acceptance by Adolfo Diaz, at the head of the Conservative government, before sending representatives to a peace conference.

Rioting in Shanghai.

Shanghai, Jan. 22 (AP).—Rioting broke out in Shanghai, principal refuge of foreigners in China, during a parade of conductors and motormen of the Municipal Tramway Company tonight, but was put down by the police of the international settlement with only a score or more tramway workers injured and a few bruises among the officers participating. None of the injuries were serious.

Awarded 1927 Faraday Medal.

Lynn, Mass., Jan. 22 (AP).—Prof. Elihu Thomson, head of the research laboratory of the General Electric Company here, has been awarded the 1927 Faraday Medal by the council of the Institution of Electrical engineers, London.

Chicago Grain Market.

Chicago, Jan. 22 (AP).—Wheat, May, $1.40; July, $1.36⅞.

Corn—May, 81⅞c; July, 84⅝c.

Oats—May, 49c; July, 48⅞c.

Dance at Alligerville.

A dance will be held at Alligerville tonight. Music by [illegible] orchestra.

Won't Always Work

We learn that a university man has worked his way through college by [illegible] for a baby. [illegible]

About the Folks

Miss Eleanor Kidd is ill at her home on Greenkill avenue.

Judge and Mrs. Shufeldt have left for Washington, D. C., and are now registered at the Hotel Mayflower.

Mrs. Edna Short of 145 Hunter street spent the week with her daughter, Mrs. Albert Cook in New Paltz.

Mrs. Lee Bishop of Broadhead, who has been in the Benedictine Hospital for about two weeks with an infected hand, has recovered sufficiently so that she will be able to return to her home in two or three days.

LOCAL DEATH RECORD.

Recent Deaths and Funerals of Persons in This Vicinity.

Gordon Frank Tease, infant son of Frank E., and Gwendolyn Tease, died at the Kingston City Hospital Friday. Interment in Wiltwyck Cemetery.

Charles Smith died at his home in High Falls on Wednesday, aged 86 years. Funeral services from the High Falls Reformed Church on Monday afternoon at 1:30 o'clock. Interment in Benton Bar Cemetery, near Kyserike.

Robert Porter died Thursday evening at his home, 55 Murray street. He is survived by his widow. Funeral Monday afternoon at 2:30 o'clock, from the Funeral Home, 167 Tremper avenue. Interment in Montrepose Cemetery.

Mrs. Winifred C. Hawley died in New York city today. She is survived by one daughter, Gertrude Hawley. The deceased is reposing at the funeral parlors of Thomas Wolfe, Broadway, this city. Funeral arrangements later.

Mrs. Marcia Burger Deyo, wife of Joachim Deyo, died at her home in Pautaukunk on Friday evening, aged 71 years. Funeral services from the late residence Tuesday afternoon at 2 o'clock. Interment in Pine Bush cemetery, near Kerhonkson.

Emma, wife of Frank E. Weber, died in this city Friday. Funeral from her residence, 399 Washington avenue, Monday at 9 a. m. and at St. Joseph's Church at 9:30 o'clock with a requiem Mass for the repose of her soul. Interment in St. Mary's cemetery.

The Rev. George W. Labaw who held the pastorate of the Reformed Church at Blue Mountain from 1874 to 1882, died at Preakness, N. J., where he was pastor of the Reformed Church, on January 9. He was 76 years old and the author of two historical books.

Marguerite Lasher Snyder died at her home in Glasco Friday, January 21, aged 88 years. She is survived by two brothers, Egbert Lasher of Poughkeepsie and Samuel Lasher of this city, Funeral from her late residence Sunday, January 23, at 1:30 p. m.

Jane Hill, widow of Peter Hill, formerly of West Camp, died in Brooklyn on January 20, aged 88 years. She is survived by a daughter, Mrs. Mary Fuller of Bridgeport, Conn., and one son, Welton Hill, of Saugerties. Funeral services in the West Camp Church on Sunday afternoon at 3 o'clock.

Genevieve C., wife of Francis M. McGoldrick, and daughter of Mrs. James H. Cullen, died suddenly Thursday in New York city. Mrs. McGoldrick was the daughter of the late James H. Cullen and resided in this city for many years. Funeral was held today from the residence of her mother, 44 West 77th street, and thence to St. Joseph's Church, Waverly Place, where a requiem Mass was offered for the repose of her soul. Interment in Holy Cross Cemetery.

Mrs. Elmer Mower, who sustained a stroke several months ago, died at her home in Saugerties on Thursday in her sixty-sixth year. She is survived by her husband, three daughters, Mrs. Clarence Schoonmaker of Haines Falls, Mrs. Mendel Crum of Kingston, and Miss Sarah Mower of Saugerties; and five sons, Frederick Winnie, Russell Winnie, William Winnie, Percy Mower and Louis Mower. Funeral services from the late residence Sunday afternoon at 3:30 o'clock.

The funeral of Margaret Osborn, wife of Charles Relyea, who died at her home in Mt. Marion on Wednesday, January 19, will be held at the Mt. Marion Church on Sunday afternoon at 3:30 o'clock. Interment in the Mt. Marion Cemetery. Relatives and friends are invited. Besides her husband she is survived by a daughter, Florence, wife of Fred Osterhoudt, of Mt. Marion; a son, Leroy Relyea, of Ridgefield Park, N. J., and her mother; also three brothers, John of Saugerties, George and Chauncey of Connecticut.

The funeral of Katherine B. Freer, who died at Rosendale Tuesday morning, was held Thursday afternoon from the residence of her cousin, Silas B. Rose. The profusion of beautiful floral offerings bespoke in a silent manner the esteem in which she was held by her many acquaintances. She was a woman of sterling Christian character and a very devout member of the Rosendale Reformed Church. The bearers were William Bernsmann, Warren Rosecrans, Ralph H. LeFever, Alan B. MacKenzie, Harry Tuffington and Harry Baxter. Interment was made in the family plot in Rosendale Plains Cemetery, where the Rev. C. V. W. Bedford officiated.

The funeral of Mary Theresa Rooney, daughter of Mr. and Mrs. David Rooney, was held from the late home, No. 100 [illegible] street, this morning at 9 o'clock and at 9:30 at St. Peter's Church where a requiem Mass was offered for the repose of her soul by the Rev. Joseph Hubaud. The services were very largely attended by her many relatives and friends, there being also a large attendance of the pupils of St. Peter's school. The floral tributes were many and beautiful. The bearers were Leo [illegible], Frank Clark, [illegible] Bruck, Edward Kelsch, all former school mates. Interment was in the family plot in St. Peter's cemetery where the committal services were conducted by the Rev. Joseph Hubaud.

Mrs. Agatha W. Grunenwald, wife of William Grunenwald, proprietor of the Red Hook Bakery, died early this morning following a short illness. She was born in this city, the daughter of the late Martin and Wilhelmina Huffner and resided here until her marriage five years ago. She was very popular in this city, also at Red Hook where she had endeared herself to a large circle of friends. Besides her husband she leaves four small children and five sisters, Mrs. Phillip Harvers of Brooklyn, Mrs. Henry Melbert of this city, Miss Margaret Huffner of Red Hook, Mrs. Jacob Hutton of Beacon and Mrs. Thomas Burke of this city. The remains will be brought to this city Tuesday afternoon and taken to the home of her sister, Mrs. Melbert, at 174 Clifton avenue from where the funeral will be held Wednesday morning at 9 o'clock and 9:30 at St. Peter's Church where a requiem Mass will be offered for the repose of her soul. Interment in the family plot in St. Peter's Cemetery.

Friends of Mrs. Peter Barmann, Sr., of whom there are a great many, will be deeply grieved to learn that she passed away at her home on Barmann avenue Friday evening after an illness of some duration. Mrs. Barmann was one of the oldest members of St. Peter's Church, was a devout Christian and always deeply interested in all matters for the development of the church and society. She was very charitable but of a quiet, unostentatious nature and her many acts of charity and kindness were performed in a manner that none but those who were recipients of her kindness ever knew anything of her good deed. She had splendid executive ability and upon the death of her husband, Peter Barmann, Sr., became president and treasurer of the Barmann Brewing Company, Inc., has ably handled the management of the corporation up to the time of her death. She is survived by six children, Peter Barmann Jr., Balthasar Barmann, Charles Barmann, Mrs. Charles T. Dixon and Mrs. George G. Kuhner of this city and Mrs. James [illegible] of New York city. The funeral will be held on Tuesday morning at 9 o'clock from her late home on Barmann avenue and from St. Peter's Church at 9:30 where a solemn requiem Mass will be offered for the repose of her soul. The Christian Mothers Society of which Mrs. Barmann was an active member are invited to attend a prayer service at her late home on Monday afternoon at 3 o'clock and to attend the funeral on Tuesday morning.

Flatbush Farm and Poultry Meeting

Professors L. M. Hurd and I. F. Hall, extension speakers from Cornell University, will arrive in Kingston on Monday morning to attend the two day farm management and poultry school at Flatbush on January 24 and 25. Professor Hurd needs no introduction to the poultrymen of Ulster county, having spoken here on many previous occasions. While he has not announced the particular subjects he will discuss at each session it is assured he will have opportunity to cover the most important phases of the poultry game. Professor Hall, who will handle the farm management subjects, is a new comer to Flatbush members. He has, however, had several years of experience both as a farmer and a speaker. At present he is the owner of a 600 acre crop and dairy farm in Cortland county.

It is expected that not only Flatbush people but all others interested in farm mangement and poultry will attend. The members of the T. X. T. Club in Flatbush have arranged to serve the dinner. The meeting is to be held in the T. X. T. Club room on the Flatbush state road. The program for the first day is as follows.

10:00 a. m —Why Some Farms Pay Better Than Others....I. F. Hall

11.30 a. m.—Why Some Poultry Farms Pay Better Than Others.. L. M. Hurd.

12:30—Dinner served by T. X. T. Club.

1:30 p. m.—What the Farm Management Survey Shows....L. F. Hall

2.30 p. m —Winter Housing and Feeding Problems....L. M. Hurd

All sessions will start as nearly on time as those attending will permit. It is especially important that the morning session start promptly at 10 o'clock.

CURRENT OFFERINGS AT THE THEATRES

Reade's Kingston Theatre will present "Forlorn River", adapted from the story by Zane Grey, also six sterling acts of vaudeville tonight.

Guy Weadick and Flores LaDue will be on the vaudeville bill at Reade's Kingston Theatre Monday, Tuesday and Wednesday in an act entitled "What's Next." Mr. Weadick is the owner of the T. S. "Dude" ranch, in the foothills of the Canadian Rockies, which adjoins the ranch of the Prince of Wales. The act is said to be out of the ordinary and they also display their skill with the lariat.

The Auditorium Theatre will screen Harry Langdon, termed by critics as "the world's funniest comedian", in "The Strong Man" tonight.

"The Prairie Pirate" will be the feature picture at the Orpheum Theatre tonight. There will also be a vaudeville program.

Search For Girl at Rochester.

Rochester, N. Y., Jan. 22 (AP).—Search for Miss Marion K. Baker, Henderson school teacher, missing since Christmas, was continued here today as reports came to police that a young woman answering Miss Baker's description has been selling needles from house to house in the residential sections.

ABOUT AUSTRALIA

Hauling Wool in Australia.

(Prepared by the National Geographic Society, Washington, D. C.)

AUSTRALIA, most remote of the large overseas units of the British "empire" that recently have been given a status that almost amounts to independent nationhood, is 12,000 miles from the British Isles. Its isolation has made it in some ways the most self-reliant and democratic of Britain's offspring.

Although more than 7,000 miles from the United States, Australia has been very strongly influenced governmentally by the latter country. The institutions of this Southern commonwealth are more nearly like our own than those of any other important country.

The commonwealth of Australia (which has been in existence as such only since 1901) consists of six states: New South Wales, Victoria, Queensland, South Australia, Western Australia and Tasmania. As in our own Union, the states delegated only certain specific powers to the federal government and retained all the rest themselves.

The law-making machinery consists of a senate and a house of representatives. The members of both are elected. There is provision for non-voting delegates from the unorganized Northern territory, paralleling the arrangement in the United States whereby Alaska, Porto Rico and the Philippines send non-voting delegates to congress. The federal parliament of Australia has an advantage over the American congress in its smallness. There are now 36 senators and 76 representatives.

There is in Australia a federal district like our own District of Columbia, outside the boundaries and jurisdictions of the states. In this district a permanent federal capital city is now being built, and it is planned that the next parliament (that meeting in 1927) will be held there. Pending the building of this capital the city of Melbourne has been the temporary seat of government.

As in Canada, the executive power has in the past been exercised by a governor general, in theory representing the British king, but in some respects acting as representative of the existing British government. Under the most recent London agreement as to the status of the dominions, the governor general will in the future be merely the personal representative of the king, a sort of official figure-head standing by while the all-Australian premier, cabinet and congress run the country.

Government of the States.

Until the formation of the commonwealth in 1901 the present states of Australia were separate colonies. New South Wales is both the oldest and the most populous of the units, but it is exceeded in size by both Queensland and Western Australia. Its population is more than two million.

In form of government and methods of election there are much greater differences between the states of Australia than between those of the United States. New South Wales, as becomes the oldest of the units, is most conservative, having an upper house whose members are appointed for life by the British king. None other of the six states has such a feature. In the make-up of its lower house, New South Wales swings to a democratic extreme and employs proportional representation. Like all the other states, New South Wales has an appointed governor and a cabinet.

In Victoria the members of both houses are elected, those of the upper for six years, those of the lower for three. Those who vote for members of the upper house, however, must own a certain amount of property. Members of the lower house are elected by universal suffrage.

Queensland is the most democratic of the states. It has gone so far as to throw overboard the idea inherited in our own country from England that the legislatures of states should consist of two houses. In 1922 Queensland abolished its upper house and its laws are now made by a single house of representatives whose members are elected for three years by universal suffrage.

South Australia and Western Australia both have governments like that of Victoria, legislatures of two houses, the upper elected under property qualifications, the lower by universal suffrage. Tasmania has an upper house made up in the same way but the members of its lower house are selected under a system of proportional representation.

Big as the United States.

Australia is almost exactly the same size as the continental United States, having an area of 2,974,581 square miles. Nearly half the commonwealth, however, is in the tropics. Tasmania has the coolest climate; it lies in latitude corresponding to northern Indiana and the southern half of Michigan. Melbourne, the southernmost big city of the mainland, is in latitude corresponding to that of Washington; while Sydney, Australia's New York, is in a position like that of Raleigh, N. C.

Going northward along Australia's eastern shore, one advances into warmer and warmer territory. By the time the city of Brisbane, capital of Queensland, is reached, one has attained a latitude comparable to that of Palm Beach, Fla. From there the state of Queensland sweeps on until its northernmost point is nearer the equator than southern Mexico.

This "hot country" is Australia's sugar bowl, much of the tilled ground being devoted to the growth of cane as in America's South. As in the latter region, too, cotton grows well and its production is becoming a greater and greater industry.

The north central portion of Australia, making up the northern territory, is little developed and all but unknown. There, and in the northern parts of Queensland and Western Australia dwell most of the few thousand remaining Australian natives, the "blackfellows." A large proportion of these are still savages.

The northern and western portion of South Australia, and most of the interior of Western Australia are desert lands. They are more pronounced deserts than the great arid belt of the United States east of the Rocky mountains. The Australian desert regions are practically uninhabited and unused. Around the fringe of this super-dry region, however, is a semi-arid area in which millions of sheep and cattle graze. In the better watered, agricultural regions wheat is the principal product.

Minerals, especially gold, have been found in various parts of Australia. Western Australia, across the continent from the older settled communities of southeastern Australia, owes its development largely to the discovery of gold.

For a "White Australia."

The traditional policy of the commonwealth is for a "White Australia," a policy as firmly grounded there as is the Monroe Doctrine in the United States. It is not that Australia despises immigration. It is rather that she has clung to her ideal of "a homogeneous people of British origin."

Australia is disappointed that of the four large areas which offer congenial homes for people of European blood—namely, Australia, Canada, United States and Argentina—Australia alone has been passed by, while the other three favored regions have received Europeans by hundreds of thousands. She saw the United States receiving in one year (1913) 1,197,892 people from abroad, more than the entire net immigration to Australia for the preceding 30 years, and in another year (1910) enrolling four times as many people born in the United Kingdom as were living in Australia.

Much of this discrimination is doubtless due to Australia's isolation. Northward the sailing distance to Japan is approximately 3,000 miles; to India, 2,900 miles. South America is 7,000 miles to the east and Africa an equal distance west. From London to the capital of Australia ships by the Suez route traverse approximately 12,000 miles of water and by the Panama canal 14,000 miles. From California ports the routes via Samoa, or Fiji, or Tahiti cover a quarter of the circumference of the earth. Australia's only large civilized neighbor within a radius of 1,000 miles is Java.

Use FREEMAN advertising regularly and conservatively and satisfactory results follow.

CLASSIFIED ADVERTISEMENTS

One Cent a Word

No Advertisement Less Than 25 Cents.

FOR SALE.

FOR SALE—Seasoned wood; largest [illegible] load in the city; sawed or split. [illegible] Clearwater. Phone [illegible].

FOR SALE—[illegible] line of new and used stoves and combination coal and gas ranges; stove repairs for all makes of stoves. M. Kaplan Furniture Store, [illegible] Front street. Phone [illegible].

FOR SALE—Several used upright pianos, good condition, for sale or rent. [illegible] Clinton avenue. Phone [illegible].

FOR SALE—Hardwood, stove lengths, [illegible] T. McGill.

FOR SALE—Used pianos, [illegible]. Pianos to rent. E. Winter's Sons, [illegible] Wall street, opposite Kenney's.

FOR SALE—Photo supplies, films, [illegible] printing [illegible]. O'Reilly's, Broadway and 38 John street.

FOR SALE—Ice, $2 per ton. John A. [illegible], 204 Abeel street. Phone [illegible].

FOR SALE — Hardwood, stove length. [illegible] 35 Abeel street.

FOR SALE—Seasoned wood, $4 truck load, sawed or split. William Davis. Phone [illegible].

FOR SALE—Seasoned wood, sawed-up [illegible] and blocks in stove lengths, large truck load, $4.50, delivered in Kingston. [illegible] Sons, 230 First avenue. Phone [illegible].

FOR SALE—Fricassee chickens, 25c lb.; good chickens at reasonable prices. Colonial Poultry Market, 20 East Union street.

FOR SALE—Ice plows and markers. John A. Fischer, Abeel street. Telephone 1879.

FOR SALE—One second hand hot water heating boiler and radiators. Inquire Wieber & Walter, 690 Broadway. Telephone 512.

FOR SALE—Underwood typewriter, computing scales. Hotel Cuneo.

FOR SALE—Baker wagon. 690 Broadway.

FOR SALE—One Detroit Jewel gas range, one victrola, one library table, all in A-1 condition. 108 Hone street. Telephone [illegible]-R.

FOR SALE—Steam shovel, traction wheels, bargain. Phone 1674 or 772-W.

FOR SALE—Clam chowder every Friday at Getterer's Bakery, 173 Smith avenue. Telephone 1560.

FOR SALE—Piano, cheap; easy payments considered. Call evenings, 102 Bruyn avenue.

FOR SALE—Shiners. 228 West Chester street.

FOR SALE—Kitchen coal range with water back, also gas range. 36 East Chester street.

FOR SALE—T. B. tested cows, coming fresh soon; one new John Deere manure spreader, one Fairbanks Morse home lighting plant. The Yapeechan Farm, Sawkill Road.

FOR SALE—Large Mosler safe, in first class condition, delivery horse, wagon, harness and sleigh; reasonable price. James A. Phelan, 605-607 Broadway. Telephone 1507.

FOR SALE—Chicken beets. Bundy, Creek Locks. Phone 21-F-15.

FOR SALE—Pair of light bobs and harness. 42 Oak street.

FOR SALE—Light pink brocade velvet chiffon dress size 36-38, sacrifice $5. Box 4, Uptown Freeman.

FOR SALE—Gas dome, $12. 179 Elmendorf street. Phone 2903-R.

FOR SALE—Slightly used Vecto heater; bargain if sold immediately. Van Deusen Bros. 7 West Strand.

FOR SALE—Seasoned wood, stove length. Staerker. Phone 1074-M.

FOR SALE—Bob sleigh, good box and bobs, reasonable. F. Weiner, 38 Meadow street. Phone 1096-W.

FOR SALE—Household furniture and bedding. Phone 162-J.

FOR SALE—All kinds of chickens. We dress and deliver free. 111 Hurley avenue. Phone 1775-R.

FOR SALE—Fresh cow. Costello Farm, Flatbush avenue.

FOR SALE—Large equipped gas range, $5. 16 Spring street.

FOR SALE—Splendid Acorn range, boiler and Ruud water heater, together or separate. 31 Green street.

FOR SALE—Baldwins, Greenings and Winesaps, $1 per bushel delivered. Phone Ulster Park, 6-F-4, Churchwell.

FOR SALE—Fine young registered Jersey cow. Wilbur Van Tassell, Ulster Park, N. Y.

FOR SALE—Candy show case. 136 North Front street.

FOR SALE — Bait fish. Sleightsburgh Ferry.

FOR SALE—Household furniture of ten rooms. 724 Broadway.

FOR SALE—6X Goerz prism binoculars, leather case. 23 Hoffman street.

FOR SALE—Metrodyne seven-tube radio; guaranteed. F. Weeks, 73 Prospect street, City.

FOR SALE—Black walnut bedroom suite, $25; one beach wringer, $5; one tub wringer, slightly used, $5; parlor stove, $[illegible]; two oil stoves, practically new, $10 each; two oil heaters, $3 each. 252 West O'Reilly street. Phone 1123-W, between 10 and 12 a. m. and 5-10 p. m.

REAL ESTATE FOR SALE.

FOR SALE—Six-room new cottage, all improvements, breakfast nook, large front and back porch; $5,700, cash $900, balance on 5½% mortgage. New six-room house, all improvements, oak floors and trim, hot air heat; one-car garage; $6,[illegible], cash $[illegible]. Two-family house, store, gas and oil station, A-1 good location. Eight-room house, all improvements; two-car garage; large hennery; fruit and berries; Washington avenue; $6,[illegible]. A-1 good garage, all year round business, floor space for 75 cars, large show window, office room and stock room; one of the best locations in the state and the price is right. Arthur B. Reynolds, 209 Washington avenue. Phone 2987.

FOR SALE OR TO LET—Six-room cottage with bath. Inquire 62 O'Neil street.

FOR SALE—Two-room [illegible], all modern improvements. [illegible] Albany avenue.

FOR SALE—Two-family house, fine condition; one block from Broadway; heat, electric, toilet, water and gas; two-car garage. $5,[illegible], easy terms. [illegible] Realty Co. Phone [illegible].

FOR SALE.

Six rooms and bath, all improvements except heat, large lot; good location; $[illegible], cash required $[illegible].

New eight-room house, with every modern improvement, including hot water heat with oil burner, built-in [illegible], breakfast [illegible], oak floors; two-car garage; for quick sale, $11,[illegible], value $[illegible], terms.

Two-family house, six rooms each side, and three extra building lots; all [illegible] for $[illegible], cash required $[illegible].

SAM N. MANN, 300 Broadway.

FOR SALE—Seven-room house, on [illegible] avenue, all improvements; two-car garage. Phone [illegible].

FOR SALE—[illegible] house, six rooms on [illegible], all improvements, garage, [illegible] avenue, $[illegible]. [illegible] Wall street, Kingston, N. Y. Phone [illegible].

FOR SALE—Six-room house, all improvements except heat; $[illegible]. Inquire [illegible] Boulevard.

FOR SALE—[illegible] and one-half [illegible] on state road, [illegible]. John [illegible], N. Y.

USED CARS FOR SALE.

FOR SALE—Late [illegible] Chrysler [illegible] coupe, [illegible] for two [illegible], run about [illegible] miles, completely [illegible] to every detail, as good as new. [illegible]

FOR SALE—[illegible] [illegible]

One Cent a Word

No Advertisement Less Than 25 Cents.

USED CARS FOR SALE.

FOR SALE—[illegible] Buick Master Six coupe, excellent shape. 140 Fair street. Phone [illegible].

WANTED.

WANTED—Painting and paperhanging. [illegible] Bush, [illegible] street. Phone [illegible]-W.

WANTED — Caning [illegible] Porch Chairs reseated. Van Keuren's Chair Shop, 63 Furnace avenue. Phone [illegible].

WANTED—Boarders. 112 Henry street.

WANTED—Rooms papered, complete, [illegible] paper furnished. Satisfaction guaranteed. Joseph Yerry, Jr., 12a Clinton avenue. Phone [illegible]-R.

WANTED—Washings and ironings; blankets and curtains a specialty. 16 Farrelly street. [illegible]-J.

WANTED—Dressmaking. 59 Garden street. Phone [illegible]-W-2.

WANTED — EXPERIENCED COLLAR SETTERS. FULLER'S SHIRT FACTORY.

WANTED—Painting and paperhanging. Phone Curtis, [illegible]-M.

WANTED—Repair mostly anything, musical instruments, organs; pianos tuned; clocks; locks, keys made. Tancan, 9 Hone street.

WANTED—Boarders. Phone 1666-M, 145 Foxhall avenue.

WANTED—To sell or rent my Colonial semi-bungalow on Wrentham street, third house west of Kiersted Lane, opposite riding park, six rooms, improvements, large garden; a beautiful home for one seeking privacy. For further information inquire next door, (Wright's.)

FEMALE HELP WANTED.

WANTED—Woman, preferably in neighborhood, to do housework mornings. 24 Josephine avenue. Telephone 2137.

WANTED—Operators on Singer power machines; steady work and good pay. Apply Kingston Dress Mfg. Co., corner Hasbrouck and Mill street, upstairs.

WANTED—Assistant matron. Apply Industrial Home, East Chester street. Phone 1445.

WANTED—Housekeeper; four in family, two children. Box 5-A, Uptown Freeman.

WANTED—Experienced woman for general housework; must be good plain cook; sleep home. Phone 2112. 200 Washington avenue.

WANTED—Woman, with or without a relative, can obtain a nice home in city; light housework with modern compensation. "Artist", Downtown Freeman.

WANTED—Experienced operator on Union Special sewing machine. C. A. Baltz Pajama Co., Greenkill avenue.

MALE HELP WANTED.

WANTED — Experienced wireman; no others need apply. Gruberg. Phone 2056.

WANTED—EXPERIENCED SHIRT CUTTER. APPLY COLUMBIA SHIRT CO., O'NEIL STREET.

WANTED—Big profits selling all wool business suits at $15.50 and up; experience unnecessary; commission in advance. Dept. 23 Crane-Kent, 224 E. Eighth, Cincinnati.

WANTED—Reliable man, sell guaranteed roses, trees, shrubs; experience unnecessary; weekly pay year round starting now. Write Barry Nursery, Rochester, N. Y.

WANTED—Salesmen, full time and part time, men capable of interviewing individuals and institutions, who have inquired about NEW INTERNATIONAL ENCYCLOPEDIA; experience helpful but not necessary as full instruction is given; no collections or deliveries; we furnish original inquiries, full cooperation and pay liberal commissions; territory assigned and full protection given. Dodd, Mead & Co., 449 Fourth avenue, New York.

TO LET.

TO LET—Space in garage for car. 82 St. James street. Telephone 1590.

TO LET—Five-room flat, Elmendorf street. Ulster Realty Agency. Telephone 142; evenings 2164.

TO LET—House with garage; 7 Clinton avenue. Inquire Hotel Ulster.

TO LET—Store. Inquire 350 Broadway.

TO LET—Five rooms, first floor, all improvements; 75 Cedar street. Apply John J. Mayone, 83 Cedar street.

TO LET—Six-room house, toilet, water and electricity; 124 Wilbur avenue; rent $12. Phone 188.

TO LET—Offices in uptown business section. Phone 54.

TO LET—Store, corner Railroad avenue and Broadway. Inquire Hotel Ulster.

TO LET—Four rooms, O'Reilly street. Phone 81-F-1.

TO LET—Seven-room house, downtown, all improvements. Phone [illegible].

TO LET—Store in uptown business section. Phone 581.

FOR RENT—Seven-room flat, all improvements. 109 Cedar street.

TO LET—Up-to-date store, in four-story brick building, situate 32 East Strand and 31 Ferry street, Kingston, N. Y., in business district and adapted for all kinds of mercantile business; rent reasonable. Inquire Chris A. Murray's office in building.

FOR RENT—One half house, 6 rooms, all improvements. Inquire 111 South Manor avenue.

FOR RENT—One flat, all improvements. 693 Broadway.

TO LET—Store, ice cream and grocery, formerly occupied by C. C. Little, 6 Hurley avenue. Inquire Samuel B. Hall, 411 Washington avenue.

TO LET—Four-room flat, all improvements. Inquire R. C. Van Buren, 34 Prospect street. Phone 676-R or 825.

TO LET—First floor, five nice rooms and bath; garage; all improvements; corner Greenkill avenue and Pine street. Phone 1230-J.

TO LET—Two of the most desirable offices on Wall street, suitable for doctor, dentist or beauty parlor. Also the Winchester Store on North Front street. James K. Bonad, 296 Wall street, Kingston, N. Y. Phone [illegible].

TO LET—Store, good business location, corner Broadway and Foxhall avenue. Phone [illegible].

TO LET—Seven rooms and bath. 438 Broadway.

TO LET—Third story apartments, three rooms and bath, at the Lathrop. 289 Washington avenue, all improvements; janitor service. Phone 1291-M.

FOR RENT—Typewriters, Underwood, L. C. Smith, Remington, etc. O'Reilly's, 530 Broadway and 38 John street.

TO LET—Apartment; 162 Main street. Apply W. H. Kraft, 221 Broadway.

TO LET—One large furnished room, suitable for nurses, business women or man and wife, all improvements. For particulars phone 1068-M. Mary C. Westbrook, 438 Broadway.

LOST.

LOST—Will party who picked up blue [illegible] at St. Peter's Hall Tuesday evening kindly return same. Phone [illegible]-W.

LOST—[illegible] chain. Phone [illegible]-M.

LOST—On Union street, a [illegible] High School class ring; initials S. R. L. Reward if returned to Sylvia Lerner, Saugerties, N. Y.

LOST—Silver fountain pen, initials "A. S. C." on barrel. Reward. Return Albert S. Cook, 299 Wall street.

LOST—[illegible] black and driving [illegible] between [illegible] and [illegible]. Finder please [illegible].

LOST—[illegible] for the [illegible] Finder kindly call [illegible] or [illegible].

POSITION WANTED.

POSITION WANTED—[illegible] by day, [illegible]. Phone [illegible].

POSITION WANTED—[illegible] or [illegible] light work, such as [illegible] of [illegible]. Inquire 88 Cedar street.

POSITION WANTED—Young lady desires position as [illegible] or cashier. "[illegible]", [illegible] Freeman.

Fruit Growers to Discuss Branding

Failure to Brand New York State Fruit Causes It to Lose Identity When Marketed — Community Meetings to Discuss Matter.

New York state apples completely lose their identity when they are marketed while their more successful competitors from the far west are branded. This, New York growers are beginning to believe, must be changed before the apple industry of western New York regains its old-time prosperity.

The question of branding, therefore, will be one of the leading topics of discussion at the coming meetings of fruit growers, which are slated for the near future in every large fruit growing community of western New York.

The local meetings follow several conferences of leading fruit growers, college of agriculture specialists, and farm bureau representatives. This group has assembled all the pros and cons of the present fruit growing situation and put them in shape for presentation at the community meetings.

Concern for the serious losses incurred by apple growers this year, and in several preceding years, is causing the present interest in the situation, and it is expected that a vigorous effort will be made by growers to determine the factors which are responsible for the loss of markets and the low price received for New York state apples.

It is believed that in this way a high-class uniform pack in large volume would be available and would greatly simplify the problems of advertising and selling.

The question of whether the organization owning the brand should handle the sales of fruit packed under the brand is one which will also come up for discussion. It is thought that such a sales service might be set up as a branch of the brand organization, or as a separate company.

It seems probable that the suggestion for the establishment of a brand will meet with the approval of apple growers, inasmuch as branding is a recognized factor in successful marketing. If adopted, it will doubtless be welcomed by the consumer, since it will provide a reliable product. New York state apples are justly famed for their high quality. Their flavor is seldom equalled and it is certain that when they are properly branded and marketed they will no longer suffer in competition with apples from other sections of the country.

Mohican Market Opens Its Doors

When the new Mohican Market at 55-57 John street opened its doors at 10 o'clock this morning there was a large crowd waiting to view the attractive store and become early patrons. John V. Ringwood, the manager of the district, which includes the territory between New York and Utica, Local Manager Trowbridge and a number of the other heads of the Mohican chain, were present and welcomed the people and expressed their satisfaction that the new location would be a great success. The window displays and the arrangement of the goods in the various departments were admired by all. The new Mohican market will become a show place that can be pointed out to strangers with pride as a fine example of up-to-date business places.

Fearless Professors

Perhaps there is nothing more terrifying to the imagination than an active volcano. Even those who have not read "The Last Days of Pompeii" shudder at the idea.

But men of science are a fearless breed. Recently Vesuvius showed signs of intensified activity. There were deep rumblings, and slight tremors were felt at Naples. So Professor Malladra, director of the Vesuvius observatory, went up to study the conditions. He spent the night in the outer crater, and stated on his return that there was no danger at present.

K. of C. Smoker.

Boxing exhibitions and entertainment at K. of C. Hall on Monday, January 24. Members and friends invited.—Advertisement.

One Cent a Word

No Advertisement Less Than 25 Cents.

FURNISHED ROOMS.

FURNISHED ROOMS—Desirable furnished rooms. 139 Albany avenue.

FURNISHED ROOMS—Three-room apartment. 96 Clinton avenue.

FURNISHED ROOMS—39 Franklin street. Phone 2941-J.

FURNISHED ROOM—In private family for gentleman or business woman; references. Phone 780-W.

FURNISHED ROOMS—With board. 35 Van Buren.

FURNISHED ROOMS—250 Broadway.

FURNISHED ROOMS—4 [illegible] avenue.

FURNISHED ROOMS—Desirable furnished rooms. Call evenings, 45 [illegible] street.

FURNISHED ROOMS—Light housekeeping. 46 Elmendorf street.

FURNISHED ROOMS—With board and good heat. Phone 2084-M. 145 Foxhall avenue.

FURNISHED ROOMS—Large front room, suitable for two. Phone 1330-M.

FURNISHED ROOMS—Also, two or three rooms, furnished or unfurnished. Phone 1277-R.

FURNISHED ROOMS—Double and single rooms; $5 up; continuous hot water, steam heat, electric light, telephone service. 338 Broadway.

MISCELLANEOUS.

[illegible] [illegible] Apply [illegible]. Phone [illegible].

[illegible] you a [illegible] or a [illegible] for actual cost. For particulars address [illegible], R. F. D. 4, Box [illegible], Kingston.

[illegible] Genuine of satin and velvet that are winning prizes everywhere, to hire at reasonable prices. [illegible], [illegible], 188 Broadway, Newburgh, N. Y.

Grammar School Exercises Held

The Thirty-eighth Commencement Exercises Held in High School Auditorium Friday Afternoon—The Program and Those Who Graduated.

Friday afternoon the thirty-eighth commencement exercises of the grammar schools of Kingston were held in the auditorium of the Kingston High School and were very largely attended.

The following program was successfully presented:

March—Triagian . . . . . . E. H. Losey
Orchestra.
Recitation—What is Success? . Anon.
John A. Carle, School No. 4.
Recitation—Butter, Eggs, Ducks, Geese . . . . J. W. Wright
Marion C. Hicks, School No. 6.
Selection—Dancing Moonbeams . . . . —B. Ward
Orchestra.
Recitation—A Handful of Clay . . . . —Van Dyke
Mildred Gunzelmann, School No. 5.
Recitation—The Rising of 1776 . . . . —Thomas Reed
Gertrude Smedes, School No. 7.
Recitation—At Graduating Time . . . —Anon.
Lena Toffel, School No. 8.
Song—Song of Freedom . . . . —J. T. Grimley
Chorus from graduating class, Evelyn Gollop and Helen Johnson, leaders.
Recitation—Brace Up . . . . Anon
Helen Johnson, School No. 2
Recitation—Mr. Peasley on Sheep and Hens.
Donald Miller, School No. 3.
Presentation—Kingston Post, No. 150, American Legion, History Prize.
March—The Thunderer . . . . . . Sousa
Orchestra.

The Graduates.

Those who graduated were:

School No. 2.—Sigmond Balinky, Edith D. Dunbar, Stephen D. Hiltebrant, Helen Johnston, Evelyn M. Kirchener, Morton Levine, Sidney Levine, Vincent W. Pretzsch, Warren A. Russell, Eugene F. Scharp, Walter J. Scharp, Vera M. Van Etten.

School No. 3.—Sophie Basch, Mildred Dean, John A. Dudek, Ida Epstein, Evelyn Gollup, George W. Hovey, Andrew Kiraly, Jacob Lifshin, Daniel Miller, Tchirl Roodner, Eva Rosenberg, Sidney Singer.

School No. 4.—John A. Carle, Walter Schussler, Florence E. Shaw, Thomas N. Turck.

School No. 5.—George N. Betts, William H. Buckman, Philip L. Carney, Burgiel T. Crispell, Eugene J. Dauner, Jr., Michael L. Doyle, Josephine M. Dutto, Iona Elting, Marion C. Hicks, Bentley H. Jenson, Daniel C. Kleine, Emma Paola, Mildred R. Pardee, George S. Partlan.

School No. 6.—Gladys A. Blodgett, Hollis M. Burhans, George H. Dunbar, Margaret N. Fields, Elena G. Gentile, Walter A. Graeufe, Lawrence L. Hyatt, Mildred S. Gunzelmann, Irene Lane, Robert A. Liscom, Mary A. Tongue, Albert Tyler, LeRoy A. Van Bramer, Edward B. Whitaker.

School No. 7.—Arthur J. Burns, Ben Cohen, Mildred Kirkpatrick, Newell A. Lasher, Mary Liccardo, Anna Parker, Helen Simpson, Gertrude Smedes, Ruth J. Smith, Margaret M. Tetley, Edward B. Thomas.

School No. 8.—Charles H. Benn, Elsie M. Brown, Elfrieda W. Clark, Edwin H. Crawley, John L. Crosby, Helen Hayman, Arthur W. Hazenbush, Anna F. Houghtaling, Leon A. Keator, Mary A. Larkin, William E. Lawson, Norwood A. Locke, Anna Oppenheimer, Henry Oppenheimer, Raymond L. Reben, Albert M. Roosa, Kirtland F. Snyder, Lena Toffel, Ella M. Tuggle, Hartland J. Wilbur.

Embroidering Long Known

The girl who uses an embroidery needle today is practicing an art that was highly developed in Egypt 3,000 years ago.

The accomplishment was brought from Egypt to Europe, and was also highly developed in early Greece and Rome. The women of medieval days in Europe were excellent at it, and many splendid ornaments were made for churches and monasteries. At the present time the Orient leads in the art, with the work of the Chinese probably being the most elaborate.

Always Polite

The manager of the isolated factory had received a letter from a woman stating that her husband, who worked in the factory, had sent her no money for weeks and weeks.

So the manager, a kindly man, sent for the delinquent there and then.

"Jackson," he said, when the man made his appearance, "do you ever send your wife anything when you write?"

"Oh, yes, sir," answered the other, brightly, "always my kindest regards."

An old-timer is one who can remember when it seemed funny to call two people a family.

WANTED! TO RENT!

Modern house or apartment, six or seven rooms; must be in better residential section; references furnished; replies treated confidentially.

Answer

BOX 1,

Uptown Freeman.

KEPT HIS RELIGION PURE

"Parson," exclaimed Ephraim, "I've got 'ligion, I tell you."

"That's fine, brother! You are going to lay aside all sin?"

"Yes, suh."

"You're going to church?"

"Yes, sur-ree."

"You're going to care for the widows?"

"Sho' am!"

"Are you going to pay your debts?"

"Suh? Dat ain't 'ligion. Dat's business."—Capper's Weekly.

A Safe Gambler

"Hello! How are you getting on? What are you doing for a living?"

"I attend a different gambling club every night."

"Are you clever at play?"

"No, but when the police come I grab the money."

"But supposing the police don't come?"

"I fetch 'em!"—Vienna Kikeriki.

Misapprehension

"Ah, Flapple, how goes married life?"

"My husband seems to expect me to arise at an unearthly hour and cook breakfast for him."

"Well?"

"I thought I was to be his dancing partner through life."

Queered the Whole Business

Landlord (exasperated)—I wish you'd pay me my rent.

Mrs. Jackson—Oh, Lawdy! Don't you know when you wish foh anything you must nevah wish out loud. Ise 'fraid you's goin' to be disappointed now.

Appropriate?

Mr. Jones—I've just been reading a funny case—about a fellow who has been married seven times.

Mrs. Jones—I don't see anything funny about that.

"Well, his name is Bliss."—Stray Stories.

ARBOREAL PUP

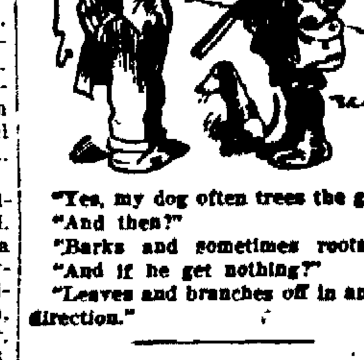

"Yes, my dog often trees the game."

"And then?"

"Barks and sometimes roots."

"And if he get nothing?"

"Leaves and branches off in another direction."

Strictly Business

He gazed into her azure orbs
As soft blue as the sky—
He was an oculist and she
Had a cinder in her eye.

A Business Head

"Is your son growing up mit a good business head?"

"A good business head? My, dot boy could buy every stitch of clothes a customer haf got an' den sell him a suitcase."

Knew the Price

"Is this a free translation?" asked a customer in a bookshop.

"No, sir," replied the clerk; "it will cost you $2."

Doing His Best

Visitor—I'd like to see the boss, please.

Office Boy—Then take a look at him pleasing the new stenog.

Convalescent

"How's Jones today?"

"He's better. His temperature was 102 and he chuckled because he was above par."

GOOD NEWS

Typist—I'm going to take a spell at the typewriter now.

Boss—Delighted to hear it—your orthography is fierce.

Chewing Chow Chews

I bought quite recently a chow,
Who bites my bedroom shoes;
And though a chow it's true I chose,
The chow it is who chews!

Slightly Mixed

Johnson—So you gave up trying to teach your wife to drive the car?

Williams—Yes. When I told her to release her clutch she let go of the steering wheel.

Silent on Main Point

On December 24, 1814, the treaty of Ghent (Belgium) was signed by the United States and England, ending the War of 1812. It is a curious fact that the treaty was silent on the point which caused the war.

Financial and Commercial

New York, Jan. 22 (AP).—Although irregularities developed in various sections of today's stock market, the undertone was firm. Strength and activity of the low priced merger rails, several of which sold at their highest prices in years, was the outstanding feature. Trading was in fairly heavy volume for a half holiday session.

There was nothing in the overnight news developments to affect the price movement but relatively cheap money rates and a revival of railroad merger reports helped to create bullish enthusiasm. Erie common crossed 42 to the highest level in ten years, and sharp gains were recorded by Missouri Pacific, Chicago and Alton, Chicago and Great Western and Kansas City Southern issues. A better inquiry also was noted for the high priced rail issues, Pere Marquette standing out with a gain of three points.

Baldwin sold down a point in the first hour, rallied three points from the low and then lost its gain in a fresh selling movement against the industrials in the last few minutes of trading. Remington Typewriter continued its rapid advance by scoring an extreme gain of four points. The closing was irregular. Total sales approximated 1,000,000 shares.

Quotations given by Parker, McElroy & Co., members N. Y. Stock Exchange, 120 Broadway, New York city, branch office, 260 Fair street, Kingston, N. Y. 'Phone 386.

NOON STOCK QUOTATIONS.

Allis-Chalmers	91¼
American Can	46⅞
American Car & Foundry	101⅛
American Locomotive	100
American Smelting & Ref. Co.	138¼
American Sugar	81½
American Tel. & Tel.	158
American Woolen	23¼
Anaconda Copper Mining	47⅞
Atchison, Topeka & Santa Fe	167⅞
Baldwin Locomotive	147⅞
Baltimore & Ohio	111
Bethlehem Steel	47
Briggs Mfg. Co.	30
California Petroleum	31¼
Canadian Pacific	168⅛
Cerro de Pasco Copper	
Chandler Motors Pfd.	
Chesapeake & Ohio	180¼
Chicago, R. I. & Pacific	78⅛
Chrysler Motors	40⅝
Consolidated Gas	105¼
Corn Products	48¾
Crucible Steel	79
Du Pont	170¼
Erie	42⅛
Famous Players	105⅞
Fleischmann	47
General Asphalt	89⅛
General Electric	84
General Motors	148
Goodrich Rubber	
Great Northern, Pfd.	83⅜
Great Northern Ore	20⅝
Int. Comb. Engine	47⅞
Int. Nickel	40
International Paper	56
Jordan Motors	18¾
Kennecott Copper	62
Lehigh Valley	121½
Mack Truck	99⅝
Marland Oil	57⅛
Mid. Cont. Pet.	33½
Motor Wheel	29
New York Central	143⅞
New York, New Haven & Hart'd.	46⅞
New York, Ontario & Western	30½
Norfolk & Western	130⅞
North American	47⅞
Northern Pacific	83⅛
Pan Handle Prod	10⅞
Packard Motors	34⅛
Pan-American Pet. & Trans. A	
Pan-American Pet. & Trans. B	64⅞
Pennsylvania Railroad	33⅛
Philips Petroleum	50⅞
Pierce Arrow	19⅞
Pressed Steel Car	46⅞
Radio Corp. of America	47⅞
Ray Copper Con	13⅞
Reading	99⅛
Rep. Iron & Steel	60½
Royal Dutch	51½
Sinclair Consolidated	21¼
Southern Pacific	109¼
Southern Railway	126⅞
St. Oil California	59¼
St. Oil New Jersey	39⅞
Studebaker	50⅞
Texas Co.	57
Texas & Pacific Ry.	57½
Tobacco Products	105⅞
Union Pacific	160⅞
U. S. Cast Iron Pipe	200½
U. S. Ind. Alcohol Co.	81¼
U. S. Rubber	60⅞
U. S. Steel	156⅞
Westinghouse Electric Mfg. Co.	66⅞
White Motors	64⅞
Willys Overland	21⅛
America La France	8⅛

Girl Wins Honor

A girl of sixteen has accomplished the daring feat of crossing the most tempestuous part of the Black sea in a rowboat. Tamara Schumarine started alone in a small rowboat down the Dnieper river. After many thrilling experiences she ultimately reached Sebastopol, having covered a distance of approximately 1,000 miles, and being the first woman to have shot the Dnieper rapids. In recognition of her bold venture, Tamara Schumarine was made an honorary member of the Red fleet, in which she is the first woman to be enlisted.

Efficiency

Eight-year old Margaret, who dislikes dish-washing and bed-making, has given much anxious thought to the problems of domestic life. A caller asked her what she meant to do when she grew up. "Oh, get married," she answered.

"But suppose nobody asks you?"

"Then I shall ask somebody," she replied, decidedly. "My mind is made up. I shall be married and have six children, four white ones, and two black ones to do the work."

That new drug may abolish sleeping, but it can't be more effective than fooling with the stock market.

CONFETTI DANCE

WHITE EAGLE HALL

SATURDAY, JAN. 22.

Music by Tony Turck.

Morgan Davis & Co.

Successors to Gwynne & Day.

(Established 1854.)

Members N. Y. Stock Exchange.

60 BROADWAY, NEW YORK.

Branch Office Connected By Private Wire

48 MAIN ST., KINGSTON, N. Y.

R. B. Osterhoudt, Manager.

Telephone 2444

Weekly Market Letter On Request.

PARKER, McELROY and COMPANY

Members of the New York Stock Exchange.

120 BROADWAY, NEW YORK CITY.

BRANCH OFFICE

260 FAIR STREET, KINGSTON, N. Y.

Under the Management of

MR. GEORGE G. BROOKS.

Passed Over Riches in Search for Gold

California and the Klondike are richest in gold rush lore, but northern Minnesota, too, has a place in the annals of man's search for the precious yellow metal. In 1865 more than 2,000 prospectors fought their way over snow-covered ground, through a country without a roadway, lashing their dog teams in a frantic race to stake claims and dig for gold, chasing a phantom that eluded them and ignoring in their frenzied search the precious ore that, in years to come, was to make the range the richest iron country in the world.

This gold rush to the Lake Vermilion district is the first of many romantic events in the story of man's attempt to wrest the district's treasures from the earth.

Long before, fur traders had brought stories to the little settlement of Duluth of the existence of valuable metals. But the Indians made no attempt at exploration, content with displaying to the traders and the missionaries samples of gold-threaded quartz. Hundreds of years before, according to legend, four Indians, sitting about a campfire on the shores of Lake Superior, heated stones only to have them melt into masses of copper. Exultant over their discovery, they were examining it, when a voice, apparently from the lake, thundered:

"I am the Father of the Waters. You are robbing me. Depart!"

The legend is that the four Indians were stricken with such fright that death came within a few hours.—Minneapolis Journal.

Historical Inaccuracies

There are mistakes in the pictures that have been painted to depict Washington making his famous crossing of the Delaware river just before his victory at the battle of Trenton. Writing in an article in Liberty, Hugh Fullerton says, "Artists who have painted the scene made two blunders: The flag they painted is not at all like the flag borne by the Americans. The boats show even a greater error. Those actually used were specially constructed rafts for the cannon and horses; but the painters drew ordinary rowboats. The boats were of a unique type known as Durham boats. They were ore boats built to haul ore down the river. These boats were shaped like broad canoes and were more than 40 feet long, painted black, and ideal for hauling troops and supplies over the river."

Table Manners

Colonel Carroll, the queen of Rumania's official host, said at a dinner in Denver:

"Table manners should be simple. Nothing is so provincial and ridiculous as to adopt elaborate table manners—etiquette book table manners—for they are bound to be wrong.

"Etiquette book table manners! They always make me think of the young man who said:

"'I'm sure proud to take Mamie out to eat. Her table manners are grand. Always holds her chop bone in her handkerchief so as not to grease her fingers.'"

Ex-Nurse Braves Jungle

Riches are promised as the reward for Mrs. Charles Booth, who braved the jungles of New Guinea alone. With her husband she joined the gold rush to Bulolo river, and he left her with carriers in the jungle while he pushed ahead. Her carriers deserted her and for three weeks she went on alone, then recruited new helpers, rejoined her husband and staked claims that now promise to give the two a fortune. She was a nurse in Queensland, Australia, when she married Booth, a wounded ex-soldier, and soon afterward went with him to New Guinea.

Long Terms of Office

The longest term of office of any government official is that of the comptroller general and the assistant comptroller general, who each hold office 15 [illegible] years, according to an answered question in Liberty.

SATURDAY, JANUARY 22, 1927.
Sun rises, 7:21; sets, 4:53.
Weather, showers.

The Temperature.

The lowest point registered by The Freeman thermometer last night was 36 degrees. The highest point reached up until noon today was 42 degrees.

Weather Forecast.

Washington, Jan. 22.—Eastern New York Cloudy and much colder tonight and Sunday, probably rain changing to snow and generally fair in north portion Sunday, colder Sunday in north and central portions; fresh northwest and north winds.

BUSINESS NOTICES

FALLEN ARCHES RESTORED.
M. Breberg, Chiropodist and Chiropractor, 66 St. James St.; 'phone 764.

CHAS. EDWARDS, Chiropractor, 297 Washington avenue. Daily 2-5 and 7-8 p. m. 'Phone 1633-M.

JOHN E. KELLY, Graduate Chiropodist, 286 Wall St. Tel., 420.

BUILDING SAND
First quality, loaded one yard per minute into your trucks by electric shovel. Fifty cents per yard. The Hutton Co., North street.

SKATES SHARPENED.
Either flat or hollow ground on the latest type electric skate grinder.
R. L. CRESSLER,
468 Broadway, opposite Armory.

Columbia Taxi Service, corner Foxhall avenue and Grand street. Closed cars for weddings and funerals A W Hahn, Prop. Phone 1626 day or 2693-W nights and day.

Schedule of Auto Busses of High Falls-Ellenville Lines, effective on and after October 10:
Week Days—Leave High Falls, 7:45, 9:45 a. m.; 1.30 p. m Leave Kingston, 9:00, 11.15 a. m. 4.10, 5·30 p. m.
Sundays, Leave High Falls, 9 30 a. m.; 2 00 p. m. Leave Kingston 11·15 a. m.; 4:00 p m
Saturday night only, leave High Falls, 6 30; leave Kingston, 11 p m
Bus leaves High Falls Thursday and Fridays at 6:30 p. m., leaving Kingston at 10 p. m.
Ellenville and Kingston Bus, beginning January 3, will run winter schedule.
Leaves Ellenville, 7 a. m; 1:10 p. m. Leaves Kingston, 10:10 a. m., 4:10 p. m.
Sunday, leaves Ellenville, 9:15 a. m., and Kingston, 3.30 p m
The bus will leave Ellenville at 8 a. m. instead of at 7 a m., Saturdays, Sunday schedule on all Holidays.
The regular stops will be made by all busses.

THE CADY DENTAL OFFICE
Specializes in bridge work, plate work and painless extractions.

Metal ceiling erector. Phone 1427-J.
J. MOORE.

L. F. Bannon Co., 402 Broadway, telephone 91. Plumbing, Heating, Roofing, Cornices, Skylights, Leaders, etc. Estimates gladly furnished.

Save repairs, painting, insurance, fire risk. "Build With Brick". Building brick and sand. Best quality. Lowest prices. Terry Brothers' Co. Telephone 1674.

BUSINESS NOTICES

Dr. Katharine Todd, Osteopathic physician, 261 Fair st. Phone 1927.

Rooms papered complete, $8.00, paper furnished Satisfaction guaranteed. Jos. Yerry, Jr., 121 Clinton avenue. Phone 805-R.

GEORGE W. PARISH & SON
Contractor and dealer in metal ceilings, 270 Hasbrouck avenue, Kingston, N. Y. Phone 691.

RADIO—Kingston Home Radio Service, C. W. Hattenbrun, Kingston, 2736-R. 13 years experience. Former Radio Instructor U S, N.

When it's trucking local or long distance, call 885. FINN'S baggage express, 31 Clifton avenue.

The State Window Cleaning Co., 35 Brook street, Kingston, N. Y. We clean everything under the sun. Phone 2156-M

General Trucking-Machinery moved, closed vans for furniture. Packing and driving done personally. Goods insured while in transit New York trips weekly. S. Tompkins, 32-36 Clinton avenue 'Phone 649.

Sale on remnants, factory mill ends, blankets, and "Kingston Maid" house dresses. David Weil, 16 Broadway.

J H Schoonmaker Contractor and Builder Alterations of all Kinds Hard-wood floors a specialty. Phone 1257-M.

FURNITURE MOVING.
Local and long distance. New York trips regular Padded van. Goods insured while in transit. Kingston Transfer Co, 769 Broadway, A. Kreslg. Phone 1046-J.

The Daily Freeman is on sale at the following stands of the Schultz News Agency in New York city·
Forty-second street and Sixth avenue (southeast corner).
Forty-second street and Park avenue (in front of Grand Central Station).

MEYER'S MIDGET JEWELRY STORE, 40 JOHN ST.
Offers high grade jewelry at moderate prices. Large assortment although the smallest store in this vicinity. Diamonds and watches.

V. BURGEVIN HYATT.
Carpenter, contractor, jobbing. All kinds of alterations. 1272-W.

PETER C. OSTERHOUDT AND SON, contractors, builders & jobbers, 86 Lucas avenue. Phone 624-R.

Osterhoudt's Taxi, seven passenger sedans, funerals, $6; weddings $5. 62 O'Neil street. Phone 2814.

Drink "CHEV" (barley and coffee); a health drink for the whole family; order from your grocer or 'phone 764.

E. D. CUSACK.
PLUMBING AND HEATING.
'Phone 271-J. 199 Main street.

COLONIAL TRUCKING CO.
Piano hoisting, dump trucks, moving and hauling. 642 Broadway, Kingston, N. Y. Phone 767.

MOVING, TRUCKING, EXPRESS.
Local and long distance. Masten & Struble, 742 Broadway. 'Phone 2212-M.

Pick Pirates to Finish in Front

Pittsburgh, Pa., Jan. 22 (AP).—Supported by a cast of young and scintillating players, Owen ("Donie") Bush, new manager of the Pittsburgh Nationals, will combine them with his long major league experience in the hope of capturing the 1927 world baseball championship.

Staunch followers of the Pirates pick the team to finish "one-two-three" the coming season, pinning their faith on the speed and playing ability of the young stars, who, despite interclub strife late in the 1926 season, held the club in a money position. No major deals have been put over this winter but the club is well fortified in every department with the possible exception of pitching.

In the outer gardens, Hazen Cuyler, slugger and speed merchant, will be in center, with Paul Waner in right. Much is expected of Waner this year, because of his brilliant playing last season. The left garden is a toss-up between the veteran Clyde Barnhart, Herman Layne, acquired from Toronto, and Fred Brickell, a product of the Western League All are fleet of foot and heavy hitters.

A trio of the league's highlights, will be at their old posts in the infield. The rangy George Grantham is a fixture at first base, Glenn Wright will cavort around short and Pie Traynor at third The keystone sack, a Pirate problem for many seasons, may be solved by Joe Cronin Hal Rhyne, former Pacific coast star, also is a keystone candidate Lloyd Waner, brother of Paul, has played the outfield in the minor leagues, but Bush believes he may make a good infielder.

The pitching staff is held in some quarters to be weak, yet it looks good on paper. Kremer, Aldridge, Morrison, Hill, Joe Bush and Lee Meadows, all seasoned men, are expected to bear the brunt of hurling duty. Songer and Yde may see steady action To this regular force has been added Chet Nichols, formerly of the New Haven club, and Mike Cvengros, former White Sox moundsman.

Two rookie outfielders will get a tryout, Comarosky from Williamsport, Pa., and Frye, Johnstown, Pa.

TWO GAMES TONIGHT AT EPWORTH HALL

Two interesting games are expected tonight in Epworth Hall as the Clinton Seniors and the Leader Five take on strong opponents. The first game will start at 7:20.

The Clinton Seniors will oppose the Senior B team of the high school in the first game, The Clintons are anticipating a win over the high school team but will not have a soft snap to do it. The Senior B outfit has created a reputation for itself around the local institution and will invade Epworth Hall with high expectations.

The Leaders will lineup against the Employed Boys of the Y. M. C. A., following the initial match. These teams have been desirous of meeting for some time and a good game will no doubt be the outcome this evening.

NEW TERM IN SWIMMING CLASSES FOR Y. W. C. A.

On Tuesday evening the new term for swimming classes conducted by the Y. W. C. A., will begin at the swimming pool at the Y. M. C. A. The class from 7 to 7:30 p. m. will be for grade school girls, from 7:35 to 8:05 for high school girls and young business girls, at 8:10 there will be a life saving class and at 8.40 p. m. a general swimming class when beginners as well as more proficient will be welcome.

There will also be bowling for girls and women at the Y. M. C. A. on Tuesday evenings from 7 to 9 o'clock.

K. of C. Smoker.

Boxing exhibitions and entertainment at K. of C Hall on Monday, January 24. Members and friends invited —Advertisement.

BUSINESS NOTICES.

Mason and general repairs promptly attended. Phone 1455-M. 245 Broadway.

TRUCKING, MOVING, EXPRESS —Amell Brothers, 27 O'Neil street, Kingston. 'Phone 2678.

This is a good time to have slip covers made for your overstuffed furniture. Estimates given and samples of covering submitted.
GREGORY & COMPANY.

STORK BROS., TAXI SERVICE. Day or night. Phone 2100.

Parish Taxi Service. Sedans for funerals and weddings. Phone 20-W.

Labarba Scored Heavy Over Clark

New York, Jan. 22 (AP).—Elky Clark must go back to Scotland and the continent where he rules the flyweight division without even the satisfaction of having ruffled the curly hair of Fidel Labarba of California, who today is the undisputed king of the 112 pounders.

The stoop shouldered invader from the land of the heather, who sought to take back to Great Britain the world championship Jimmy Wilde relinquished to Pancho Villa in 1923, was battered from gong to gong of 12 merciless rounds by the dapper westerner in Madison Square Garden last night

The bout, strikingly similar to the stand of Britain's "Mighty Atom" against Villa in defense of England's last world title, was one of the most one sided in recent ring history. Five times the ripping punches of the clean cut Californian tumbled Clark, weak and dizzy, to the canvas Throughout the entire match Labarba hammered his challenger about the ring while 16,000 fans awaited the finishing blow.

But unlike his predecessor, Wilde, who fell before Villa's crushing punches in seven rounds at the Polo Grounds. Clark, from somewhere, found the stamina to keep coming back, round after round, into the hail of jabs, hooks and smashes The bristly haired Scotchman, blinking under the powerful bright light and rubbing continually at his slowly closing right eye even staged rallies in the final rounds that brought cheers for his gameness but little change in the aspect of the fight

Sport Briefs Of All Sorts

(By the Associated Press.)

So far 26 signed contracts have been received at the offices of the New York Giants and among the ten yet to be heard from there is as yet no sign of a holdout. The club also has received word from Ross Young, who is undergoing treatment in a San Antonio, Tex., hospital that the star outfielder will be ready for action March 1.

The first indoor intercollegiate tennis tournament, sponsored by Cornell athletic authorities, has already drawn the entry of Lehigh University Lehigh will send Neil Sullivan and Albert H. Trumbull to compete in the two day tourney at Ithaca, February 11 and 12. Entry of Harvard has been assured, Cornell authorities announced. The lists close February 1.

CLINTON AVENUE CHURCH CHOIR ENTERTAINED

Members of the Clinton Avenue M. E. Church expressed their appreciation to the choir of this church for its excellent work during the past year in the form of a testimonial dinner given Friday night at the Stuyvesant Hotel. About seventy-five Clinton Avenue Church people partook of an excellent dinner, after which they enjoyed an evening of songs and interesting speeches.

Jay Rifenbary was the toastmaster and in a clever manner presented the main speaker, Harry H. Flemming, and several others who gave short addresses. The Rev. Ernest G. Reith, pastor of the church, B. F. Hammond, Leroy Port and Albert H. Shultis all gave entertaining talks. Mr. Flemming spoke of the relationship of the people of today with religion, expressing the prominent part that religion occupies in the present generation. Mr. Reith conveyed the appreciation of the official board, who gave the dinner, and the church as a whole to the choir for its splendid service during the year. Mr. Reith also said that it was fine that the church could show its esteem by this method. Mr. Hammond also gave a brief, interesting talk. Mr. Port summarised the plans of the choir for the coming year and was very optimistic of the choir's work to assist the church in the future. Mr. Shultis enlivened the program with several short stories that were well received.

Rolland Hermance rendered several solos, accompanied by Mrs. Ellison. He sang "On the Road to Mandalay," "Didn't It Rain" and "Homing."

REAL ESTATE TRANSFERS.

Deeds Recently Recorded With the County Clerk.

The following deeds have been filed in the Ulster county clerk's office:

Elizabeth K. Blawis to Richard Hoffman, a parcel of land at St. Remy along Kingston-New Paltz state road. Consideration $1.

Vine W. Westbrook to Thomas B. Westbrook, an undivided one-half interest in parcels of land in town of Marbletown. Consideration $1.

Louis Tamble and others to Maude Kennedy of Brooklyn, tracts of about 18 acres of land in town of Gardiner. Consideration $1.

Frank Helman and others to Francis A. Bunten and wife, a parcel of land on Lindermann avenue, town of Ulster. Consideration $900.

Hyman Helman and others to Francis A. Bunten and wife, a parcel of land in town of Ulster.

Sophie Helman to Francis A. Bunten and wife, a parcel of land in town of Ulster. Consideration $1.

Mendel Bernstein and wife to Abraham Schneider of Brooklyn, properties in town of Wawarsing. Consideration $900.

Mendel Bernstein and wife to Schneider Realty Company, Inc., of Manhattan, tracts of about 60 acres of land along Ellenville-Napanoch road, town of Wawarsing. Consideration $1.

K. H. S. Quintet Won Fast Game

Friday night at the Kingston High School court, the local high outfit nosed out the Raymond Riordan quintet, 16 to 15. The score at half time stood 11 to 7 in Kingston's favor. In the final period the visitors closed up the gap and a fast struggle resulted.

Joyce, jumping center for the locals, did the best shooting of the game, caging three from the playground. Brown, the fast forward on the losers' side was high scorer with seven points.

The score:

Kingston.

	F.G.	F.P.	T.P.
Erena, f.	0	0	0
Gilday, f.	0	2	2
Jones, f.	2	1	5
Joyce, c.	3	0	6
Boeve, g.	0	0	0
Watts, g.	0	0	0
Molyneaux, g.	1	1	3
McDonald, g.	0	0	0
Totals	6	4	16

Raymond Riordan.

	F.G.	F.P.	T.P.
Cannon, f.	1	0	2
Brown, f	2	3	7
Schoentag, f.	1	0	2
Schuhle, c	0	0	0
Cornell, g	1	0	2
Morgan, g.	0	0	0
Murray, g.	1	0	2
Totals	6	3	15

Score at half-time. Kingston, 11; Raymond Riordan, 7. Referee. Lemon.

RED SHIELDS BEAT FACULTY FIVE, 47-18

In the preliminary game at the high school Friday evening, The Faculty Five were no match for the Red Shields, the score ending 47 to 18. Joyce led the scoring with 21 points.

The score:

Faculty.

	F.G.	F.P.	T.P.
Woodard, f.	1	1	3
Cuyler, f.	1	1	3
Palen, c	1	0	2
O'Leary, g.	2	0	4
Pollock, g.	2	2	6
Totals	7	4	18

Red Shields.

	F.G.	F.P.	T.P.
Joyce, f	10	1	21
Merritt, f.	1	0	14
Hyatt, c.	5	2	12
DuBois, g.	0	0	0
Smith, g.	0	0	0
Totals	22	3	47

Score at half-time: Red Shields, 24; Faculty, 8. Referee, Irwin.

BOWLING RESULTS IN MERCANTILE LEAGUE.

Several fast games in the Mercantile Bowling League were staged on the Y alleys Thursday night. The Central Hudson Secondaries took two games from the High School five and the Kresge and Grant aggregation dropped two contests to the Bankers and Grocers.

The scores:

High School.

Palen	140	153	150	443
Vaughn	105	112	118	335
Hoderath	139	164	131	434
Dumm	145	133	133	411
Paul	192	204	190	586
Total	721	766	722	2209

C. H. Secondaries.

Whitney	117	188	163	468
Schick	116	130	170	416
McNeil	117	180	123	420
Wolfersteig	145	176	162	483
Rieman	186	147	163	496
Total	681	821	781	2283

Bankers and Grocers.

Thiel	173	153	144	470
LeFevre	135	119	118	372
Craig	96	152	119	367
Scott	172	127	135	434
Winne	144	138	158	440
Total	720	689	674	2089

Kresge and Grants.

Clark	146	123	132	401
Battles	150	140	152	442
Vogt	118	170	104	442
Donahue	142	112	129	383
Neely	142	120	136	398
Total	698	615	703	2066

A Pancake Supper.

The Ladies' Aid Society of the Fair Street Reformed Church will serve a pancake supper in the lecture room of the church on Monday evening from 5:30 until all are served. The menu: Pancakes with maple syrup, Pratt Boice homemade sausage, coffee and apple pie.

What may the engaged man give to his fiancée?

THE WHAT, WHEN AND HOW OF REMEMBRANCES... DON'T GUESS—ASK YOUR JEWELER

An engagement ring, of course! But what else, during the engagement period may an engaged man give to his fiancée—with propriety and good taste?

This is one of the many puzzling problems in the delicate and intricate art of proper gift-giving.

Certain kinds of gifts, including all forms of jewelry, the engaged man may bestow upon his bride-to-be as freely as his means and wishes sanction. Other types of gifts, such as wearing apparel or furniture, he cannot give at all, without breaching the canons of approved social practice and good form.

But there are other equally perplexing questions in the etiquette of gift-giving. What, for example, should a bridegroom give to his best man and ushers before the wedding ceremony? And the bride to her brides-maids? What are the proper anniversary and seasonal gifts to friends and relatives?

When you have a delicate gift problem to solve—don't guess—go to an expert for authoritative counsel. See your jeweler. He is past-master in the science of gift selection. His consultations are free.

Cordially yours,

SAFFORD & SCUDDER
Golden Rule Jewelers.
310 WALL ST., KINGSTON, N. Y.

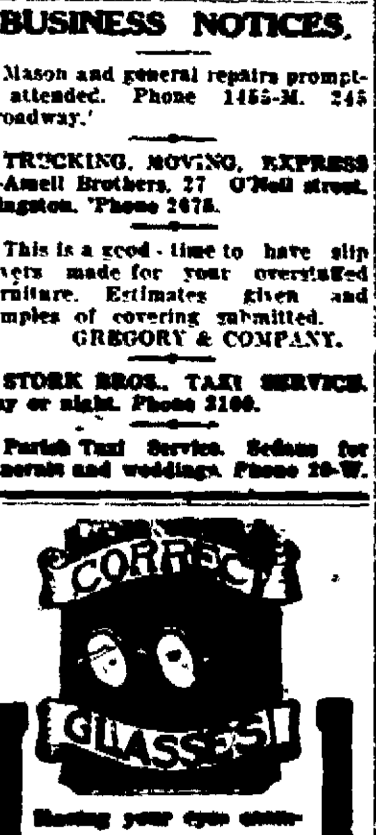

STANCHIONS

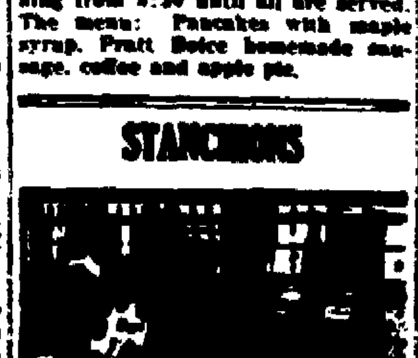

The London Stanchion holds the cow in her proper place yet allows full freedom of movement for every comfort. She can lie with her head at ease. It swings just enough for her to get up and lie down naturally.

CANFIELD SUPPLY CO.
16-18 Strand, Kingston, N. Y.
"Your big downtown store."

AUDITORIUM THEATRE
Opposite Central Post Office
HARRY LAZARUS, Manager.
Night 7 until 9
Auditorium Orchestra J. Mellott, Director
Admission Matinee Night
LAST TIMES TONIGHT

ONE CONTINUOUS LAUGH
HARRY LANGDON
—in—
"The Strong Man"
THE WORLD'S FUNNIEST COMEDIAN

NEXT WEEK
ALL WEEK — FOX WEEK
MON., TUES. and WED.
"ONE INCREASING PURPOSE"
with
Edmund Lowe and Lila Lee
THUR., FRI. and SAT.
"THE AUCTIONEER"
with
GEORGE SIDNEY
TWO GREAT PICTURES

Diamond Ring Mountings in Platinum and White Gold

Personal Taste and Charm are Expressed in Jewelry.

Jeweled possessions are untouched by time . . . yet there is a constant change in the jewelry vogue. Your precious jewels enhance in value if their settings were modernized. Diamonds set in prong mountings are in big demand and at popular prices Will you visit our store today? We will be pleased to show you our large assortment of diamond settings.

Oppenheimer Bros., Inc.
NEAR THE WEST SHORE CROSSING.

Of Course—

There's more sport at night. Spend an evening with us and you will know.

Golden Rule Inn

Merchants' Clearance Sale

20% DISCOUNT 20%

OUR ENTIRE STOCK OF

Diamonds, Watches, Jewelry, Rings, Silverware and Clocks

A very few exceptions on account of agreement with makers to maintain advertised prices.

PITTS & SONS
Kingston's Leading Jewelers
314 Wall Street

Somebody Sick?
Somebody Going Away?
Somebody's Birthday?

We have greeting cards for all these occasions. Also for

Engagements, Condolence, Anniversaries, Showers, Birth Announcements, Acknowledgment and Gift Cards.

E. WINTER'S SONS, Inc.
Music and Stationery Store.
326 WALL ST. Opp. Reade's Theatre.

Everybody Knows that the Freeman Cash-Word Ads. Bring Quick Results. Try Them